EN

ALLEN COUNTY PUBLIC LIBRARY
3 1833 01865 5636

O. FAY ALLEN, Jr.

GC
974.302
W27,
1940-1944

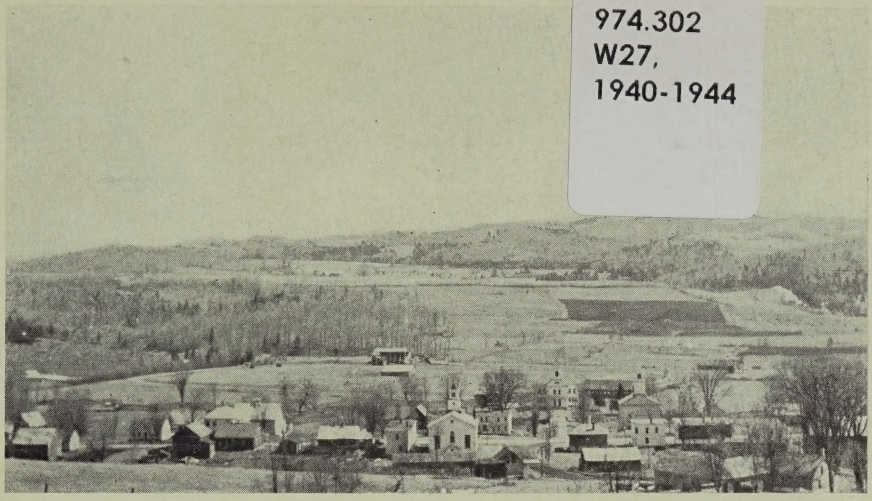

WASHINGTON VILLAGE
As viewed from the west

WASHINGTON, VERMONT

A Report of the Auditors and Other Town Officers

For the Year Ending January 31

1940

Please Bring this Report to Town Meeting

E. W. THURBER, Printer
Williamstown, Vermont

INDEX

Town Officers	3
Town Treasurer	5
Selectmen	6
Trust Funds	8
Highway	10
School Treasurer	15
School Directors	16
School Superintendent	18
Overseer	20
Library	22
Vital Statistics	26
Resources	30
Auditors' Certificate	31
Warning	32

PRESENT TOWN OFFICERS

Moderator	George Denison
Town Clerk	Wm.G. Rogers

Selectmen

Roy McLeod, term expires March, 1940
James W. Dickey, term expires March, 1941
Stanley W. Davis, term expires March, 1942

Listers

C. E. Taplin, term expires March, 1940
M. B. Royce, term expires March, 1941
Ned E. Smith, term expires March, 1942

School Directors

Carroll Ordway, term expires March, 1940
Harold B. Marble, term expires March, 1941
Clara McLeod, term expires March, 1942

Auditors

Delmer E. Carpenter, term expires March, 1940
E. N. Bemis, term expires March, 1941
Lena J. Dashner, term expires March, 1942

Town Treasurer	Wm. G. Rogers
Town Grand Juror	Wm. G. Rogers
Town Agent	Wm. G. Rogers
Constable and Tax Collector	A. C. Kingsbury
Road Commissioner	B. O. Spencer
Health Officer	Nora Simmons

Fence Viewers

A. E. Prescott D. S. Emory H. B. Marble

Pound Keepers

E. M. Eastman A. E. Prescott H. B. Marble

Surveyor of Wood, Lumber and Inspector of Shingles

C. H. Johannessen

Weigher of Coal C. H. Johannessen

Trustees of Washington Free Public Library

Lucy E. Clough, term expires March, 1940
E. M. Eastman, term expires March, 1941
Lena Dashner, term expires March, 1942
D. S. Emory, term expires March, 1943
Leo W. Seaver, term expires March, 1944

Justices of the Peace

D. S. Emory, W. J. Scott, M. B. Royce, J. W. Dickey
F. D. Deberville

Notary Public

W. G. Rogers, D. E. Worthley, D. E. Carpenter

Representative to General Assembly of Vermont

A. C. Kingsbury

Town Fire Warden D. E. Carpenter

District Fire Warden M. B. Royce

TAXES LEVIED

Grand List for 1939	$ 3,359.84
General Fund of $1.75	5,879.72
School Tax of $1.15	3,863.82
Highway Tax $ .20	671.97
Special State Tax $ .60	2,015.90
County Tax $ .02	67.20
Indebtedness Tax $ .50	1,679.92
Farm Bureau Tax $ 02	67.20
Rate $4.24	$14,245.73
Old Age Assistance	830.00
Total Tax	15,075.73

TREASURER'S REPORT

In Account With Town Account, Feb. 1, 1939 to Feb. 1, 1940

Receipts

Balance February 1st, 1939	$	375.25
Lease Land Rent		52.46
Dog Licenses		193.90
Borrowed Money		10,000.00
Unselected Road Fund		11.37
Delinquent Dog Tax and Hay Sold		25.00
Taxes Collected by Treasurer		11,334.24
Wilcox Mortgage		15.00
State of Vermont, right of way and labor		32.00
Postage from Tax Collector		4.62
Delinquent Taxes Paid		3,345.01
Hall Rent		56.00
Cemetery Interest		105.25
Use of Equipment, dirt road 316.00, snow 224.00		540.00
Maintenance 59.00, Unselected 19.50, State 33.00		111.50
	$	26,201.60

Overseer's Account

Wood Sold and Goulette Tax	$	175.00
Rebate on Bates and Beardsley Account		38.16
Rebate on Freight		3.95
Board of Lenora Clough		6.00
General Fund to Bal. Account		1,213.01
	$	1,436.12

Snow Roads Account	$	1,901.36
Maintenance Account		768.98
Dirt Road Account		1,951.74
Unselected Road Account		3,456.00
Town Bridge Account		158.30
State Road Account		1,681.03
State Bidge Account		1,882.51
Unselected Road Account		800.50
Cleaning Ditches Account		299.50
Total Receipts	$	40,537.64

Disbursements

Selectmen's Account	$	24,648.21
Overseer's Account		1,436.12
Snow Roads Account		1,901.36
Maintenance Account		782.76
Dirt Road Account		2,024.53
Unselected Account		3,456.00
Town Bridges Account		158.30
State Road Account		1,681.43
State Bridge Account		1,882.51
Unselected Road Account		801.23
Unselected Snow Road Account		628.49
Cleaning Ditches Account		299.50
Balance in Treasurer's hands Feb. 1, 1940		837.20
	$	40,537.64

Respectfully submitted,

WM. G. ROGERS,

Town Treasurer

SELECTMEN'S ACCOUNT

Town Clerk and Treasurer, Wm. G. Rogers services and cash paid out 1938	$	121.52
Town Clerk and Treasurer, Wm. G. Rogers services and cash paid out 1939		125.47
Selectmen		
E. N. Bemis, services 1938 - 39		4.36
Roy McLeod, services, use of car and cash paid out		60.24
James W. Dickey, services and cash paid out		59.04
Stanley W. Davis, services and cash paid out		20.10
Auditors		
F. E. Worthley		15.00
Stanley Davis		18.00
Myrtle Spencer		15.00

Listers	
C. E. Taplin	37.30
M. B. Royce	37.91
Ned Smith	40.00
Myrtle Spencer (Clerk)	9.33
Ballot Clerks	4.00
Fire Warden	2.75
Moderator, 1938 - 39	6.00
Old Age Investigator	6.00
Health Officer, F. E. Worthley, 1938 - 39	23.60
Nora Simmons, 1939 - 40	19.00
State Auditor	19.50
Printing and Office Supplies	128.23
Repairs on Tractor	437.75
Legal Advice, Selectmen 1936 - 38 - 39	31.50
Tax Collector 1939	97.12
Lights	276.07
Tax Collector, on taxes	243.65
Insurance and Bonds	195.97
Cemeteries	268.20
Cutting Bushes	243.00
Wood and Lumber	147.47
Tools	86.92
Repairs on Snow Plow, winter 1939 - 40	64.48
Oil and Grease	85.00
Gospel	60.00
Library Appropriation and int. on Brady and White Funds	105.00
St. Treas., Old Age Tax	756.00
St. Highway Assessment	231.00
County Tax	66.75
Farm Bureau Tax	89.48
Figuring and Collecting Taxes	144.85
Interest	904.17
Loans	10,509.57
Granite Savings Bank, School Taxes Collected	2,911.41
Miscellaneous	53.30
Transfer Orders	5,867.10
Total	$ 24,648.21

ROY McLEOD,
JAMES W. DICKEY,
STANLEY W. DAVIS,

Board of Selectmen

LIBRARY AND CEMETERY TRUST FUND

(Deposited in General Fund) Interest to Jan. 26, 1939

Mrs. H. A. White, library fund	$ 600.00		30.00
Mrs. E. M. Braley, library fund	200.00		10.00

		Fund	Int.	Labor	Bal.
1	Wilber Braman cemetery fund	500.00	15.00	10.00	74.43
2	Lucien Downing cemetery fund	50.00	1.50	1.50	.14
3	Grace Cushing cemetery fund	75.00	2.25	3.00	1.14
4	B. W. Bartholomew cemetery fund .	300.00	9.00	10.00	37.90
5	Peter Dickey cemetery fund	50.00	1.75	1.50	.25
6	Clark Thompson cemetery fund	25.00	.75	.75	.10
7	Ethel Egerton cemetery fund	100.00	3.00	4.00	7.45
8	Emily Emory cemetery fund	100.00	3.00	4.00	11.72
9	Vina D. Burgin cemetery fund	150.00	4.50	5.00	9.97
10	Ira C. Calef cemetery fund	200.00	6.00	6.00	10.19
11	Ambrose Taylor cemetery fund	75.00	2.25	3.00	.14
12	Ernest Frost cemetery fund	100.00	3.00	12.00	.50
13	Norman Powers cemetery fund	100.00	3.00	4.00	8.19
14	N. C. Taylor cemetery fund	100.00	3.00	3.00	1.47
15	Nina Bresette cemetery fund	50.00	1.50	1.75	1.89
16	Iina Bresette and Allie Godwin cemetery fund	50.00	1.50	1.75	.47
17	John A. Tracy cemetery fund	100.00	3.00	3.00	
18	Sarah J. Tucker cemetery fund	100.00	3.00	4.00	8.72
19	Sarah J. Drew cemetery fund	50.00	1.50	1.50	
20	Lester Sanborn cemetery fund	100.00	3.00	4.00	1.40
21	Rosamond Eastman cemetery fund .	100.00	3.00	4.00	13.67
22	Robert and Luther Ramsdell cemetery fund	200.00	6.00	20.00	7.30
		$2675.00	74.50	107.75	197.04

CEMETERY FUNDS

Deposited in Peoples National Bank, Barre, Vt.

No.	Name	Fund	Int.	Labor	Bal.
12273	Mary A. Dickey	$ 100.00	1.42	1.50	.20
12274	C. E. Emery	100.00	1.52	3.00	5.08
12275	Alex Scott	100.00	1.50	4.00	4.77
12384	Marcia Webster	35.00	.49	.50	.16
10399	Maria D. White	200.00	3.09	4.00	12.92
12839	Norman Clough	50.00	.72	.75	.15

13171	Emma E. Huntington	100.00	1.52	3.00	3.76
13170	C. H. Darling	100.00	1.54	3.00	5.41
13406	A. L. Patterson	100.00	1.52	2.00	4.46
13516	William Curtis	50.00	.72	.50	.31
13818	Donald S. McFarlane	50.00	.74	.50	.84
14073	Mrs. Viola E. Jefferds	100.00	1.44	1.00	1.34
14262	Joseph Corcoran	118.16	1.85	3.00	9.42
14406	Mrs. Aurilla A. Seaver	100.00	1.46	2.00	1.81
14407	Geo. E. Huntington	100.00	1.42	1.50	.16
14408	Geo. E. Huntington	100.00	1.40		.99
15299	P. O. Huntington	207.10	3.33	24.00	.79
15300	J. D. and Frank McConnell	100.00	1.50	2.00	4.07
15301	Due on Certificate, Electric light fund				36.08
15889	Cora Cheney	100.00	1.48	3.00	2.29
16533	John F. Calef	100.00	1.45	3.00	.74
17983	Enoch Fisher	100.00	1.44	1.00	.89
21082	Lilla M. Patterson	100.00	1.54	1.50	5.41
21083	Lilla M. Patterson	53.14	1.25	10.00	35.45
21987	Dora S. Paine	200.00	2.97	3.00	2.30
21986	Oscar N. Waterman and E. K. and F. A. Houghton	100.00	1.46	1.50	.68
21471	Rose E. Calef	100.00	1.46	1.50	.30
22068	N. Calef and Benjamin Paine	75.00	1.15	1.50	.74
		Div.	31.05		
13176	Benjamin Squires	63.30	11.97	25.00	81.32
		$2801.70	84.40	107.25	222.84

CEMETERY TRUST FUNDS

Deposited in Granite Savings Bank & Trust Co., Barre, Vt.

No.	Name	Fund	Int.	Labor	Bal.
24615	Hittie Emery Gnagy	$ 50.00	1.01	1.00	.65
24616	Wilber T. Tucker	100.00	2.03	3.00	.80
25118	Flora E. Scribner	75.00	1.52	2.00	1.56
25121	Emily G. Calef	100.00	2.03	2.00	1.95
25709	L. R. and Elsie Whitney	100.00	2.05	2.00	2.38
25856	T. R. Tillotson	100.00	2.05	3.00	1.26
28668	Samuel W. Flint	50.00	1.04		3.23
28791	Luther W. Burnham	100.00	2.03	2.00	1.37
29773	Mary J. Emery	100.00	2.01	1.00	1.51

29852 Jennie S. Ordway	50.00	.99		.66
29912 Sarah Downing	100.00	2.01	1.00	1.01
28253 Ora Ellsworth Curtis	50.00	1.03	1.00	1.99
30356 Stephen A. Sargent and Susan Downing		.38		.38
	$1000.00	20.18	18.00	18.75

SNOW ROAD ACCOUNT

Feb. 1, 1939 to Spring 1939

C. W. Beede and B. O. Spencer Foremen

Use of trucks		25.10
Labor on snow plow	$	711.30
Labor shoveling		258.33
Gasoline		143.19
Use of tractor		224.00
Use of teams		72.70
Use of tractors hired		252.98
Miscellaneous		5.00
	$	1,692.60

SELECTED SNOW ROAD ACCOUNT

1939 - 1940 — B. O. Spencer, Foreman

Labor on snow plow	$	60.05
Labor shoveling		19.50
Use of tractor		66.00
Gasoline		13.61
Use of trucks		11.20
Hired tractor with driver		38.40
	$	208.76
Snow Road Account Feb. 1, 1939 to Spring 1939		1,692.60
	$	1,901.36
Rec'd. of State Treas.	$	381.40
Rec'd. of Gen. Fund		1,519.96
	$	1,901.36

UNSELECTED — SNOW

1939 - 1940 — B. O. Spencer, Foreman

Labor on snow plow	$	223.35
Labor shoveling		17.70
Use of tractor		235.50
Use of trucks		14.70
Gasoline		47.24
Labor on snow fence		18.00
Hired tractor with driver		72.00
	$	628.49
Amount set aside from Unselected money due from State to use on Snow Roads	$	1,100.00
Amount expended		628.49
Amount unexpended		471.51
	$	1,100.00

ROY McLEOD,
JAMES W. DICKEY,
STANLEY W. DAVIS,
Board of Selectmen

MAINTENANCE

B. O. Spencer, Foreman

Trucks	$	150.50
Use of tractor		113.00
Team and driver		36.00
Gravel		11.35
Culverts		71.78
Gas for tractor		43.53
Labor		356.60
	$	782.76
Rec'd. from State Treas., Highway Maintenance	$	118.40
Transfer from Gen. Fund		650.58
Amount overdrawn		13.78
	$	782.76

Respectfully submitted,
B. O. SPENCER,
Road Commissioner

DIRT ROAD

B. O. Spencer, Foreman

Trucks	$	512.40
Tractor		278.00
Team and drivers		42.60
Gravel		37.60
Gas for tractor		104.10
Dynamite and caps		14.10
Culverts		49.98
Blacksmith		7.15
Labor		978.60
	$	2,024.53
Gen. Fund to Dirt Road Fund	$	1,951.74
Amount Overdrawn		72.79
	$	2,024.53

Respectfully submitted,
B. O. SPENCER,
Road Commissioner

UNSELECTED HIGHWAY

Roy McLeod, Foreman

Job A Creamery Road 2-10 miles		
Expended for labor	$	292.83
Expended for trucks		132.30
Expended for use tractor		4.50
Expended for gravel		42.60
Expended for dynamite		11.25
Expended for tile		1.80
Expended for gasoline		1.60
Expended for culvert		24.99
Total expended on Job A	$	511.87
Job B East Orange Road 2 7-10 miles		
Expended for labor	$	865.65
Expended for trucks		584.70
Expended for use tractor		51.00
Expended for gas		21.95
Expended for plank		11.37

Expended for gravel		194.39
Expended for culverts		187.99
Total expended on Job B	$	1,917.05

Job C Wason Road to Williamstown 7-10 mi.

Expended for labor	$	175.40
Expended for trucks		133.80
Expended for use tractor		4.00
Expended for gravel by power shovel		216.50
Expended for culverts		59.61
Total expended on Job C	$	589.31

Job D South Washington (Coddington Road) 2-10 mi.

Expended for labor	$	247.95
Expended for trucks		89.25
Expended for use of tractor		13.50
Expended for culverts		62.99
Expended for dynamite		15.00
Expended for blacksmith		9.08
Total expended on Job D	$	437.77
Total Orders Drawn	$	3,456.00
Received of State Treas.		3,456.00

ROY McLEOD,
JAMES W. DICKEY,
STANLEY W. DAVIS,
Board of Selectmen

Job E Paton Road — B. O. Spencer, Foreman

Expended for use of trucks	$	164.50
Expended for labor		423.85
Expended for use of tractor		64.00
Expended for gravel loaded with shovel (20 yds.)		5.00
Expended for gravel loaded by hand (380 yds.)		28.50
Expended for culverts		84.97
Expended for blacksmith work		4.50
Expended for gas		14.66
Expended for dynamite		11.25
Total expended on Job E	$	801.23
Rec'd. of State Treas. to apply on road acct.		800.50

Job F Cleaning Ditches and Culverts — B. O. Spencer, Foreman

Expended for use of trucks	$	101.50
Expended for labor		198.00
Total expended on Job F	$	299.50
Rec'd. from State Treas. to apply on Highway Acct.	$	299.50

ROY McLEOD,
JAMES W. DICKEY,
STANLEY W. DAVIS,
Board of Selectmen

STATE ROAD ACCOUNT

B. O. Spencer, Foreman

Expended on McFarlane Road		
Expended for use of trucks	$	477.75
Expended for labor		917.99
Expended for use of tractor		39.00
Expended for culverts		76.76
Expended for dynamite		11.25
Expended for gravel and stone loaded by shovel (398 yds.)		98.50
Expended for gravel loaded by hand (762 yds.)		43.25
Expended for gas		11.23
Expended for blacksmith work		5.70
Total expended	$	1,681.43
Received of State Treas. State Aid Money		1,681.03

ROY McLEOD,
JAMES W. DICKEY,
STANLEY W. DAVIS,
Board of Selectmen

STATE BRIDGE ACCOUNT

A. N. McFarlane, Foreman

Expended for trucks	$	222.70
Expended for labor		1,185.32
Expended for steel, form wire and cable		143.57
Expended for gravel		47.85
Expended for oil and gas		6.65
Expended for blacksmith work		6.00

Expended for cedar posts		5.00
Expended for use of derrick and tools		25.00
Highway Dept., use of cement mixer and moving		16.82
Expended for lumber, nails and cement		223.60
	$	1,882.51
Rec'd. of A. N. McFarlane, overpaid truck and drivers	$	6.89
Rec'd. of Fred Dudley, old lumber sold		8.00
Rec'd. of A. N. McFarlane, rebate on bridge		.12
Rec'd. of State Bridge Claim		1,493.99
Rec'd. of Gen. Fund, Town's share		373.51
	$	1,882.51

UNSELECTED BRIDGE ACCOUNT

Selectmen, Foremen

Expended for use of trucks	$	37.05
Expended for labor		112.45
Expended for material		8.80
	$	158.30
Rec'd. of Gen. Fund	$	158.30

ROY McLEOD,
JAMES W. DICKEY,
STANLEY W. DAVIS,
Board of Selectmen

TREASURER'S REPORT

In Account With School Account
Feb. 1, 1939 to Feb. 1, 1940

Receipts

Balance Feb. 1, 1939	$	2,635.69
General Fund to apply on Notes		2,009.57
Loan from Bank		1,000.00
Hall rent and attorney fees		6.50
State Aid Money 1939		3,478.10
Taxes by Treasurer 1939		2,911.41
Rebate from Ginn & Co.		5.97
	$	12,047.24

Disbursements

Paid School Directors Orders	$	10,701.92
Cash in Treasury		1,345.32
	$	12,047.24

Respectfully submitted,
WM. G. ROGERS,
School Treasurer

SCHOOL DIRECTORS' REPORT

School Expenses from Feb. 1, 1939 to Feb. 1, 1940

Teachers' Salaries	$	4,715.20
Directors Salaries and Bonds		180.00
Repairs		844.81
Water, Fuel and Lights		293.28
Janitors		198.75
Transportation and Board		68.30
Tuition		2,199.26
Supplies		192.39
Text Books		74.33
Sundries		123.28
School Treasurer		58.33
Superintendent		620.48
Cleaning		29.62
Insurance		76.96
Medical Inspection		10.00
Census		9.36
Truant Officer		5.00
Paid Loan at Bank		1,002.57
Total Expended	$	10,701.92

Average cost per pupil $45 plus

We are now paying High School Tuition on 33 pupils. Spaulding 20, Chelsea 5, St. Johnsbury 1, Williamstown 5, Putman Catholic Academy 2.

School Receipts from Feb. 1, 1939 to Feb. 1, 1940

Balance on hand Feb. 1, 1939	$	4,645.26
State Aid		3,478.10

Taxes		2,911.41
Hall Rent and Attorney Fees		6.50
From Ginn & Co.		5.97
Loan from Bank		1,000.00
Due from Back Taxes		796.24
	$	12,843.48
Expenses		10,701.92
Balance on hand Feb. 1, 1940	$	2,141.56

Insurance fees on four new policies on Newman, Miles, Simpson and So. Washington school houses at $2.50 each equaled $10.00. This money was given by W. G. Rogers to the Washington Schools.

Estimated Budget to new schools from July 1, 1940 to July 1, 1941.

Teachers	$	4,795.00
Directors		75.00
Trans. Board		50.00
Repairs		300.00
Janitors		210.00
Books		164.00
Supplies		200.00
Sundries		80.00
Tuition		2,400.00
Cleaning		28.00
Insurance		116.00
Census		10.00
Supt.		620.48
Bonds		30.00
Treasurer		25.00
	$	9,044.44

To run the schools until July 1, 1941 we need $2.40 per dollar on the Grand List.

CARROLL E. ORDWAY,
HAROLD B. MARBLE,
CLARA McLEOD,

Directors

H. V. WHEELOCK, Supt.

SUPERINTENDENT'S REPORT

Vital Statistics

Total Number of Schools	7
Number of Day School Actually in Session	166
Total Enrollment	183
Average Daily Attendance	149
Percentage Attendance	89%
Loss to Town for Non-Attendance	$382.20
Transfer to Other Public Schools	15
Transfer to Private or Parochial Schools	1
Number Promoted One Grade or More	125
Number Promoted Conditionally	38
Number Not Promoted	13
Number Demoted	4
Number Dropped Out	0
Number New Teachers in Town	4
Number Transfers	1

Teachers Attending Summer School in 1939:
Beatrice Manning, Verle Lyon

Teachers Attending Extension Course at Spaulding:
("Mental Hygiene" by Miss Verna Parker, UVM)
Miss Kathryn Worthley

Average Years Teachers' Professional Training	7-
Average Years' Service	1
Teachers Holding Limited Standard Certificates	1
Teachers Holding Professional Probationary Certificates	2
Teachers Holding Professional Standard Certificates	4

Grade Chart

Washington — 1939-40

Name of School	Name of Teacher	1	2	3	4	5	6	7	8	Tot.
Wash. Village,	Clara Riford	18	14	14						46
Wash. Village,	Kathryn Worthley				12	14	9			35
Wash. Village,	Hester Dunton							18	15	33
Newman Rural,	Beatrice Blackmore	1	3	3	0	5	1	4	2	19
Miles Rural,	Edna Towle	1	0	1	2	6	2	0	3	15
Simpson Rural,	Verle Lyon	0	2	5	1	0	3	0	0	11
So. Washington,	Marjorie Combs	0	2	2	2	1	1	2	3	13
		20	21	25	17	26	16	24	23	172

The following were given certificates for a higher education on May 29th:

WASHINGTON VILLAGE
Lyle Beede, Ruth Bishop, Elizabeth Flint, Roland Gosselin, James McLaughlin, Robert McLeod, Olivette Paul, Bernice Whitney.

NEWMAN
Lester Bates, Mildred Eastman, Ellen Goodhue, Mae Marble, Henrietta Paton, Ray Tucker, Jr.

MILES
Mary Blair

SOUTH WASHINGTON
June Taylor

H. V. WHEELOCK,

Superintendent

1939 REPORT OF WASHINGTON SCHOOLS IMPROVEMENT CLUB

The Washington Schools Improvement Club was organized May 4, 1938 for the purpose of promoting a better understanding between School Board, Teachers and Parents. It started with twelve members and at present there are fifty.

During the school year of 1939, the Club purchased a piano, some kitchen equipment and a bubbler for the water system.

The acquirement of the above was made possible by various activities of the Club, notable among these was the School Fair at which $63 was realized.

Among its other activities the Club sponsors the Boy Scouts and the School Boy Patrol.

The Club has on hand $102.72 from which the cost of the bubbler has not been deducted.

Respectfully submitted,

ALICE SPAULDING, Treas.

HESTER DUNTON, Sec.

OVERSEER'S REPORT

Mrs. Sharp		
Board	$	182.50
Clothing		5.17
Total Expense	$	187.67
Inez Wright		
Board		47.50
Clair Smith		
Brandon State School, clothing	$	25.88
John Sassi, medical examination		5.00
Total Expense	$	30.88
Ralph Bates		
Groceries	$	6.16
Dr. Archambault		24.00
A. C. Kingsbury, cash		3.00
Total Expense	$	33.16
Rebate from Burlington	$	33.16
Mrs. Hattie Witham		
Hospital and Doctor	$	31.00
Transportation		10.73
Probate Fees and Writ		8.10
Total Expense	$	49.83
Eddie DeForge		
Groceries	$	66.43
Clyde Beede		
Groceries	$	10.33
Bertha Clough		
Board	$	277.50
Hospital and Ambulance		19.00
Total Expense	$	296.50
Lenora Clough		
Board	$	112.50
Rebate		6.00
Total Expense	$	106.50
Exelia Senecal		
Hospital and Dr. Leani	$	48.50

Edd Beardsley		
Board	$	7.00
Clothing		11.05
Dr. Avery		4.00
Transportation		13.88
Total Expense	$	35.93
Rebate		5.00
Total Expense to Town	$	30.93
Ernest Smith		
Hospital and Dr.	$	64.75
Bernard Downing		
W. O. Hodgdon, M. D.	$	25.00
D. S. Emory		
Hospital and Dr. Reynolds	$	127.00
Tansportation and Writ		8.80
Total Expense to Town	$	135.80
Edna Clough		
Nora Simmons	$	26.00
E. H. Bailey, M.. D.		28.00
Total	$	54.00
Albert Dupont		
Funeral Expenses and Dr.	$	109.00
Groceries		18.46
	$	127.46
Dean Pero		
J. J. Tomasi, M. D.	$	16.00
A. C. Beede		7.50
J. L. Johannessen		2.97
	$	26.47
J J. Tomasi, M. D., medical examination of Gerald Ordway	$	4.00
Expense of tramps	$	4.50
Freight on Commodities	$	22.62
A. C. Kingsbury, services and cash paid out	$	52.27
Total Amount Paid Out	$	1,436.12

Receipts

Geo. Denison for 54 cords of wood	$	162.00
Orrin Farnham, wood		8.00
Frank Goulette, tax		5.00
City of Burlington, rebate on Ralph Bates bill		33.16
Wadleigh and Levi Clough, rebate for Lenora Clough		6 .00
Edward Beardsley, rebate on bill		5.00
Rebate from school, for freight		3.95
General Fund		1,213.01
	$	1,436.12

Respectfully submitted,
A. C. KINGSBURY,
Overseer

WASHINGTON PUBLIC LIBRARY 1939

E. M. SEAVER, TREASURER

February			
18	Paid Womrath Book Shop, books	$	2.63
March			
4	Paid Rademaekers, books		3.49
11	Paid The Providence Athenaeum, Books.		1.17
20	Paid E. F. Ordway, janitor work		5.60
29	Paid Star Printing Co., printing		4.00
	Paid Arthur L. White, magazines		10.75
April			
12	Paid Mrs. Lena Dashner, salary		20.00
	Paid The Baker & Taylor Co., books		4.42
27	Paid American Book Co., books		1.04
	Paid The Providence Athenaeum, books		.55
28	Paid R. L. Clark, paint		5.75
29	Paid E. M. Seaver, cash paid for mdse.		2.25
May			
6	Paid C. H. Johnnessen, mdse.		9.97
	Paid Clarence Huntington, labo r		7.20
	Paid W. M. Crowley Co., paint		1.15
	Paid E. M. Seaver, cash paid for mdse.		2.97
8	Paid E. M. Seaver, labor		21.15

	Paid Mrs. Exzelia Senacle, cleaning library	10.85
11	Paid Flint Bros. Lumber Co., for screens and window	7.00
15	Paid E. F. Ordway, janitor work	4.25
31	Paid National Geographic Society, magazine	3.00
June		
10	Paid Mrs. Lena Dashner, salary	15.00
12	Paid Green Mountain Power Corp., lights	3.50
21	Paid The Providence Athenaeum, books	1.88
	Paid Flint Bros. Lumber Co., mill work	1.15
	Paid Womrath Book Shop, books	4.98
August		
9	Paid Curtis Publishing Co., magazines	6.00
	Paid Mrs. Lena Dashner, salary	15.00
24	Paid Green Mountain Power Corp., lights	2.00
	Paid Womrath Book Shop, books	1.82
September		
7	Paid L. W. Seaver, wood	26.25
October		
25	Paid Green Mountain Power Corp., lights	2.00
28	Paid E. F. Ordway, janitor work	3.90
	Paid Womrath Book Shop, books	6.00
	Paid The Providence Athenaeum, books	2.07
	Paid The Baker and Taylor Co., books	1.50
December		
11	Paid W. G. Rogers, insurance	21.45
	Paid Green Mountain Power Corp., lights	2.50
	Paid Mrs. Lena Dashner, books	13.75
26	Paid E. F. Ordway, janitor work	3.75
27	Paid The Providence Athenaeum, books	1.11
1940		
January		
17	Paid Womrath Book Shop, books	2.34
29	Paid E. F. Ordway, janitor work	2.85
31	Paid Mrs. Lena Dashner, bal. on salary	50.00
February		
1	Paid C. H. Johannessen, mdse.	2.04
	Paid E. M. Seaver, cash paid for mdse.	174
	Cash paid	$ 323.77

Receipts

1939			
February			
1	Cash on hand	$	308.26
April			
6	Received of Peoples National Bank Dividend on Certificate		5.72
June			
2	Received of Peoples National Bank Interest on Bonds		112.50
July			
1	Received of Peoples National Bank Interest on Trust Fund		1.50
October			
4	Received of Peoples National Bank Interest on Bonds		112.50
1940			
January			
2	Received of Peoples National Bank Interest on Trust Fund		1.54
29	Received for Books and Magazines sold and fines collected		25.58
February			
1	Received from Town of Washington annual appropriation for 1939		65.00
1	Received from Town of Washington Interest on Braley & White Funds		40.00
	Amount Received	$	672.60
Cash received		$	672.60

Cash Paid Out	323.77	
Cash in hands of Treas.	348.83	
	$ 672.60	672.60

There is in the Treasurer's hands passbook No. 9790 on Peoples National Bank, Barre, Vt. with deposit of 214.92
One certificate of participation No. 9790 59.99
One certificate of participation from check account in Peoples National Bank 29.52

A permanent trust fund held by Peoples National Bank as Trustee, Baltimore & Ohio Railroad Bonds bearing 4% interest, due 1948	2000.00
Springbrook Water Supply Bonds bearing interest at 5%, due 1965	3000.00
Savings Account No. 17521	154.63

Respectfully submitted,

E. M. SEAVER,
Treasurer

TOWN CLERK'S REPORT OF DOG LICENSES

Wm. G. Rogers, Town Clerk, in Account with the Town of Washington, Vermont

---

Dr.

February 1, 1940		
86 Dogs @ $2.00		172.00
8 Dogs @ $3.00		24.00
2 Dogs @ $6.00		12.00
	$	208.00

Cr.

February 1, 1940		
Town Clerk's fees	$	14.10
Cash paid to Treasurer		193.90
	$	208.00

BIRTHS REGISTERED IN TOWN OF WASHINGTON, YEAR ENDING DEC. 31, 1939

Date of Birth	Name of Child	Sex	Name of Father	Name of Mother
June 27	Kenneth Warren Farnham Jr.	M	Kenneth Warren Farnham	Irene Belle Prescott
June 22	Clifford Stewart Brown	M	Stewart B. Brown	Gladys Farnham
July 18	Doris Irene Mary Barsalou	F	Valmore Joseph Barsalou	Antoinette Rose Lampron
July 23	Sylvia Louise Paton	F	Walter Paton	Laura Lezer
Oct. 18	Beverly Mae Waite	F	Floyd LeRoy Waite	Laura Julia Duff
Nov. 9	James Dennis McHugh	M	John Dennis McHugh	Maud Estelle Scott
Nov. 9	Shirley Jean Farnham	F	Martin Farnham	Nadine Patterson

MARRIAGES REGISTERED IN TOWN OF WASHINGTON, YEAR ENDING DEC. 31, 1939

Date of Marriage	Names of Bride and Groom	Residence	By Whom Married
July 1	Joffre Proulx Cecile Beatrice St.Cyr	Barre, Vermont Washington, Vermont	Rev. D. Carrieres
September 2	Michael William Roark Doria M. F. St.Cyr	Barre Town, Vermont Washington, Vermont	Rev. D. Carrieres

DEATHS REGISTERED IN TOWN OF WASHINGTON, YEAR ENDING DEC. 31, 1939

Date of Death	Name of Deceased	Sex	Years	Mos.	Days	Place of Death
January 23	Eudoro L. Hutchinson Paine	F	86	3	0	Washington, Vermont
February 4	Alexander McRae	M				Washington, Vermont
July 13	Charles E. Carpenter	M	83	4	19	Washington, Vermont
August 19	Charles LaMoy	M	74	0	12	Washington, Vermont
August 3 0	Oscar Ruebhausen	M	70	7	9	Washington, Vermont
October 26	Irving John Gibbs	M	2	4	11	Washington, Vermont
October 26	Richard Lezer	M	27	7	11	Washington, Vermont
October 26	Kathryn Russell Gibbs	F	23	10	15	Washington, Vermont
November 2	Victor W. Curtis	M	79	11	21	Washington, Vermont

Respectfully submitted,

WM. G. ROGERS,

Town Clerk

REPORT OF HEALTH OFFICER

The town had 5 cases of Whooping cough reported. 1 case of measles, 1 German measles, 1 Impetigo, 1 scarlet fever and 3 case of chicken pox.

Respectfully submitted,

NORA E. SIMMONS,

Health Officer

DUE TOWN OFFICERS

Auditor D. E. Carpenter	$	12.00
Auditor E. N. Bemis		6.00
Auditor Lena J. Dashner		12.00
	$	30.00

OLD AGE ASSISTANCE DEPARTMENT

STATE HOUSE

Montpelier, Vermont

For the information of your taxpayers the customary annual statement is presented for your town report.

Payments of Old Age Assistance to persons applying from your Town amounted to $3,455.50 during the year January 1, 1939 to December 31, 1939.

The number of recipients in December 1939 was 20.

The resources of this department and its ability to make payments are determined by the state appropriation which is matched by federal funds. During recent months it has not been possible to grant assistance to all new applicants who have been found eligible after investigation. The co-operation of overseers in extending temporary aid and supplementary medical services has been very helpful.

The administrative expenses of the department during the year was 3.9%.

The advice and council of local officials and interested people are gratefully acknowledged by this department and its field staff.

Very sincerely yours,

W. ARTHUR SIMPSON,

Director

Wm. G. Rogers, Local Investigator
Washington, Vermont

Resources Year Ending Jan. 31, 1939 - 1940

Due From Collector on	1938	1939	Increase	Decrease
Tax of 1935	$ 98.73	69.75		28.98
Tax of 1936	33393	137.97		159.96
Tax of 1937	842.75	267.04		575.71
Tax of 1938	3288.73	1152.60		2136.13
Tax of 1939		2899.15	2899.15	
Due on Lease Land Rent	340.10	426.08	85.98	
Due on Churchill Note	11.50	11.50		
Due on Willcox Mortgage	86.25	71.25		15.00
Balance in Treasurer's hands ...	375.25	837.20	461.95	
Balance in School Treasurer's hands	2635.69	1345.32		1290.37
Due from George McCarthy for wood		35.00	35.00	
Due from John Sommer's Note ..		20.00	20.00	
	$8012.93	7272.86	3502.08	4242.15
Decrease in Resources Jan. 31, 1940			740.07	
			4242.15	

Liabilities Year Ending Jan. 31, 1939 - 1940

	1938	1939	Increase	Decrease
First National Bank Note	$10500.00	9000.00		1500.00
J. L. Johannessen on Note	3000.00	3000.00		
G. W. Button on Note	3000.00	3000.00		
Robert Button on Note	2000.00	2000.00		
School Department, due on back taxes 1939	2009.57	796.24		1213.33
Due Town Officers	303.12	32.56		270.56
Money for which the Town is liable in General Fund	2675.00	2675.00		
First National Note		3000.00	3000.00	
	$23487.69	23503.80	3000.00	2983.89
Increase in Liabilities Jan. 31, 1940				16.11
				$3000.00

SUMMARY

Decrease in Resources	$ 740.07
Increase in Liabilities	16.11
Increase in Indebtedness	$ 756.18

Total Liabilities	$	23,503.80
Total Assets		7,272.86
		16,230.94

1939 Money raised to apply on indebtedness voted by Town 50c tax on Grand List	$	1,679.92
1939 Paid on indebtedness to First National Bank to apply on old note	$	1,000.00
Applied on int. on all notes		679.92
	$	1,679.92

AUDITORS' REPORT

We have audited the accounts of the various town officers of the Town of Washington and submit herewith the following reports of these officers. We believe they correctly present the financial operations of the town for the year and the financial condition of the Town on February 1, 1940. An itemized account of all orders of these officers will be found on file in the Town Clerk's office for anyone wishing to inspect same.

Respectfully submitted,

DELMER E. CARPENTER,
E. N. BEMIS,
LENA J. DASHNER,

Auditors

WARNING

The legal voters of the Town and Town School District of Washington are hereby notified and warned to meet at the Town Hall in Washington on Tuesday, the 5th day of March A. D. 1940 at 10 o'clock A. M. to act upon the following articles:

1 To choose a moderator.

2 To receive and act upon the reports of the several Town Officers.

3. To elect a Town Clerk and all necessary officers for the Town and Town School District for the ensuing year.

4 To see if the Town will authorize its Selectmen to appoint a road commissioner, and if so, whether one or two shall be appointed.

5 To raise money to pay the indebtedness of the Town and current expenses for the ensuing year.

6 To see what amount of tax the Town will vote for the maintenance of highways, and to take advantage of Section 101 of the Acts of 1937 of the new town highway law.

7 To see what amount of tax the Town School District will vote for the maintenance of schools.

8 To see if the Town will vote to authorize the Treasurer with the approval of the Selectmen to borrow money in anticipation of taxes and other revenue.

9 Will the Town vote to pay taxes to the Treasurer or the Tax Collector? Will discount be allowed? Will interest be added to delinquent taxes? The due date of collection.

10 To see if the Town will instruct the several Town Officers not to pay for work unless authorized by them?

11 A. Shall licenses for the sale of malt and vinous beverages be granted in this Town?

B. Shall spirituous liquors be sold in this Town?

12 A. To see if the Town will vote daylight saving and the time shall be the same as Barre City.

B. Shall baseball be permitted in this Town on Sunday?

13 To see what the Town will vote to pay the Town Officers including the road commissioner for services.

14 Will the Town authorize the Auditors of the Town to employ the sevices of the Auditor of Accounts as provided by No. 55 of the Acts of 1937 to conduct an audit of the accounts of the Town.

15 To see if the Town wishes to buy snow removing equipment? If so, how do they wish to pay for the same?

16 To see if the Town wishes to instruct the Town Officers to close their accounts Dec. 31 instead of Jan. 31?

17 To see if the Town will vote to authorize the Selectmen:

A. To arrange for proper recognition of Vermont's Birthday Anniversary during the Town Meeting held on March 4, 1941.

B. To appoint at once a committee to co-operate throughout the year with other state and local committees in recognition and celebration of 1941 as Vermont's Sesquicentennial Year.

18 To see if the Town will vote to authorize the Selectmen to sell all or any part of Real Estate owned by the Town of Washington if they could get a satisfactory price for the same.

19 To transact any other business that may properly come before this meeting.

ROY McLEOD,
JAMES W. DICKEY,
STANLEY W. DAVIS,

Selectmen of Washington, Vt.

Dated at Washington, Vt., this 19th day of February A. D. 1940.

G. FAY ALLEN, Jr.

Soldiers' Memorial and Washington Union Gospel Church

Report of Washington, Vt.

FOR THE YEAR ENDING

January 31, 1941

The town was chartered by Vermont, then an independent nation, in 1781, either Aug. 8 or Oct. 25. the date depending on whether Thompson's history or Hemenway's hsitory is correct.

It was not until 1785 that the first settler, Daniel Morse or Nathan Morse came to this town. The original New York charter granted by Governor Dunmore for this town was for Kingsland and not Washington. Later on, when kings became unpopular in this section, the charter from the government of Vermont named the town as Washington. But before even the charter was granted for Kingsland the town was provided for and named. In fact, as early as 1770 the County of Gloucester was set up by the New York Council with Newbury and Kingsland as county seats. In 1771 there was a jail erected in Kingsland at the headwaters of the stream now known as Jail Branch.

According to Thompson's history the town was organized March 1, 1792. According to Hemenway it was organized March 7, 1793. During the next nine years a number of settlers came into town. A record appears of the first freeman's meeting in the town held Sept. 2, 1794, with 32 freemen entitled to vote.

Twice, at least, in history, the town was invaded by Indians. In 1704 a party of French and Indians came down by Lake Champlain to the mouth of the Winooski River and followed it down to Deerfield, Mass., where they killed and plundered. The return journey was made by following the White River to South Royalton then through the towns of Tunbridge, Chelsea and Washington. Again in 1780 a band of about three hundred Indians with seven white men and a British lieutenant in command went through town on their way to Royalton, where they burned 21 houses and 16 new barns, going back through Brookfield and Northfield.

PRESENT TOWN OFFICERS

Moderator	Geo. Denison
Town Clerk	Wm. G. Rogers
Selectmen	
Stanley Davis	Term expires March 1942
A. C. Beede	Term expires March 1943
Listers	
M. B. Royce	Term expires March 1941
Ned E. Smith	Term expires March 1942
C. E. Taplin	Term expires March 1943
School Directors	
Harold B. Marble	Term expires March 1941
Clara McLeod	Term expires March 1942
C. E. Ordway	Term expires March 1943
Auditors	
F. E. Worthley	Term expires March 1941
Lena J. Dashner	Term expires March 1942
D. E. Carpenter	Term expires March 1943
Town Treasurer	Wm. G. Rogers
Town Grand Juror	R. M. Bowen
Town Agent	Wm G. Rogers
Constable and Tax Collector	Roy J. Scott
Road Commissioner	B. O. Spencer
Health Officer	Nora Simmons

Fence Viewers
A. E. Prescott—H. B. Marble—E. M. Eastman

Pound Keepers
E. M. Eastman—A. E. Prescott—H. B. Marble

Surveyor of Wood, Lumber and Inspector of Shingles
C. H. Johannessen

Weigher of Coal — C. H. Johannessen

Trustee of Public Library	
E. M. Seaver	Term expires March 1941
Lena Dashner	Term expires March 1942
Alpheus Mason	Term expires March 1943
Leo W. Seaver	Term expires March 1944
Lucy Clough	Term expires March 1945

Justices of the Peace
Max Royce—Fay Deberville—James W. Dickey
Geo. Denison—W. G. Richardson

Notary Public
William G. Rogers—D. E. Worthley—D. E. Carpenter

Representative to General Assembly of Vermont
A. C. Kingsbury

Town Fire Warden D. E. Carpenter
District Fire Warden M. B. Royce

AUDITORS' REPORT

Statement of Liabilities and Assets

Year Ending Jan. 1, 1941

Liabilities

		1939	1940
First National Bank	$	12,000.00	6,000.00
J. L. Johannessen		3,000.00	
G. W. Button		3,000.00	
Robert Button		2,000.00	
School Department, due on back taxes		796.24	
Due town officers		32.56	297.70
Money for which the Town is liable deposited in General Fund		2,675.00	2,675.00
Bond Issue			
Ballou Adams Co.			20,000.00
Total Liabilities	$	23,503.80	28,972.70

Assets

Due from Collector on		1939	1940
Tax list of 1935	$	69.75	68.25
Tax list of 1936		137.97	67.31
Tax list of 1937		267.04	187.71
Tax list of 1938		1,152.60	825.54
Tax list of 1939		2,899.15	1,653.28
Tax list of 1940			3,942.36

Due on lease land rent	426.08	529.92
Due on Churchill note	11.50	
Due on Wilcox mortgage	71.25	26.25
Due from Geo. McCarthy	35.00	35.00
Due from Virgil Coddington for hay		10.00
Due from John Sommers note	20.00	
Due from Grange Hall rent		20.00
Balance in School Treas. hands	1,345.32	1,168.66
Balance in Town Treasurer's hands	837.20	1,859.64
In savings acct. in First National Bank		1,035.25
1,600 ft. bridge plank		40.00
Total Assets	$ 7,272.86	11,469.17

Total Liabilities Jan. 31, 1940	$ 23,503.80
Total Assets Jan. 31, 1940	7,272.86
Net Indebtedness Jan. 31, 1940	$ 16,230.94
Total Liabilities Jan. 1, 1941	$ 28,972.70
Total Assets Jan. 1, 1941	11,469.17
Net Indebtedness Jan. 1, 1941	$ 17,503.53
Net Indebtedness Jan. 1, 1940	16,230.94
Increase in net Indebtedness	$ 1,272.59

We have audited the accounts of the various town officers of the Town of Washington and submitted herewith the following report of these officers. We believe they correctly present the financial operations of the town for the year and the financial condition of the town on Jan. 1, 1941. We would suggest that all town officers submit an itemized account in their bill for services.

FRED E. WORTHLEY,
LENA J. DASHNER,
DELMER E. CARPENTER,

Auditors of Washington

WASHINGTON TOWN AND TOWN SCHOOL DISTRICT

Treasurer's Report

Grand List $3,379.45

Tax Rate 4.79

Tax Voted	General	School District	Town Highway	Town Indebtedness	Special Highway	Snow Equipment	County Tax	Farm Bureau Tax	Total
Rate	1.50	1.65	.20	.50	.60	.30	.02	.02	4.79
General	$5,069.25	$5,576.09	$675.89	$1,689.73	$2,027.67	$1,013.84	$67.59	$67.59	$16,187.65
Old Age	835.00								835.00
Totals	$5,904.25	$5,576.09	$675.89	$1,689.73	$2,027.67	$1,013.84	$67.59	$67.59	$17,022.65

Cash on hand, Feb. 1, 1940		$ 837.20
Receipts During Year:		
Taxes for 1940:		
Town tax paid Treasurer	$ 7,937.09	
Old age assistance tax	585.00	
		8,522.09
Delinquent Tax Account:		
Roy J. Scott, collector		1,802.87
Lease Land Rents:		
D. E. Carpenter	6.25	
D. H. MacDonald	4.55	
Allie Goodwin	5.30	
		16.10
Notes Receivable:		
Jack Sommers	20.00	
Lottie Churchill	11.50	
Robert Wilcox	45.00	
		76.50
Borrowed Money, Temporary:		
First Boston Corporation	10,000.00	
First National Bank	2,000.00	
First National Bank	6,000.00	
		18,000.00
Bond Issue:		
Ballou Adams & Company		20,000.00
State Highway Funds:		
State Maintenance	118.40	
State snow fund A	316.75	
State snow fund K	1,000.00	
Unselected job A	3,456.14	
Unselected job D	1,099.86	
State Road	1,677.45	
		7,668.60
A. C. Kingsbury Overseer, Account of:		
A. C. Kingsbury, freight on mattress	9.90	
C. H. Johannessen, rebate on Jury acct.	1.30	
Barre City Hospital, bill for Jury	21.50	
A. C. Kingsbury, services	4.00	
Town of Enosburg, to apply on Jury acct.	73.82	
A. C. Kingsbury, to apply on Bates acct.	32.05	
A. C. Kingsbury, to apply on Senecal	22.69	
A. C. Kingsbury, to apply on D. Blakeney acct.	15.00	

A. C. Kingsbury, rebate on Blakeney's acct.	16.88	
		197.14
Use of Equipment:		
Snow Roads	294.45	
Dirt Roads	268.00	
Maintenance	107.00	
Unselected A	34.00	
Unselected D	50.00	
State Roads	36.00	
		795.20
Miscellaneous Receipts:		
School Department	2,500.00	
Town Clerk, dog licenses	175.80	
J. M. Hill, cemetery lot	5.00	
Gen. Fund, postage and int. on bond	3.46	
First Nat. Bank, rebate on interest	13.19	
Wm. B. Turner, expense of D. S. Emory	164.65	
L. W. Seaver, cemetery lots	20.00	
S. W. Davis, old fire extinguisher	5.00	
Roy J. Scott, delinquent dog tax	14.00	
S. W. Davis, Trombly tax	10.50	
S. W. Davis, I. O. O. F. Lodge, rent of hall	31.00	
Ella M. Spencer, cemetery trust fund interest	48.64	
Peoples Nat. Bank, cemetery trust fund interest	75.75	
Granite Savings Bank, cemetery trust fund interest	19.00	
		3,085.99
Interest on savings bank account	35.25	
Income on bond issue	302.41	
		337.66
Total		$ 61,339.35

Payments Made By Treasurer

Selectmen's Department, current orders	$ 46.690.78
Overseer's Department, current orders	1,001.18
Snow Road, I orders	467.83
Maintenance orders	778.87
Back Road orders	1,996.57
Snow Road, orders K	2,166.08

Bridge fund orders	59.20	
Unselected State Road, A orders	3,456.14	
Unselected Road Fund, D orders	1,099.86	
State Road orders	1,678.56	
		59,410.46
Cash on hand		1,859.64
Interest not received		69.25
Total payments		$ 61.339.35

Respectfully submitted,

WM. G. ROGERS,
Town Treasurer

REPORT OF DOGS LICENSED BY TOWN CLERK

84 dogs licensed at $2.00	$ 168.00
3 dogs licensed at $6.00	18.00
1 dog licensed at $3.00	3.00
Total	$ 189.00
Less fees of 15 cents each	13.20
Amount paid to Town Treasurer	$ 175.80

WM. G. ROGERS,
Town Clerk

GRAND LIST FOR PAST FIVE YEARS

1 inch equals $1,000.00

1936	$3,366.60
1937	3,297.30
1938	3,337.63
1939	3,359.84
1940	3,379.45

TAX RATE FOR PAST FIVE YEARS

One-fourth inch $ .50

1936	4.20
1937	4.29
1938	4.15
1939	4.24
1940	4.79

SELECTMEN'S ACCOUNT

Selectmen:		
Roy McLeod, services & cash pd. out $	7.33	
James W. Dickey, ser. & cash pd. out	24.08	
Arthur C. Beede, ser. & use of car	19.33	
	$	50.74
Listers:		
M. B. Royce, ser. and use of team	34.40	
Charles Taplin, ser. and use of team	36.55	
Ned Smith, ser. and use of team	40.63	
Myrtle Spencer, clerk for listers	7.33	
		118.91
Auditors:		
E. N. Bemis, services	8.50	
Delmer Carpenter, services	15.15	
Lena Dashner, services	14.50	
		38.15
Ballot Clerks:		
Wm. Scott, town meeting 1939	2.00	
Fay Deberville, town meeting 1940 absent votes, primary and general	11.95	
Stanley Davis, town meeting 1940 primary and general election	6.00	
Roy McLeod, town meeting 1940, primary and general election	6.00	
James Dickey, absent votes, primary and general election	7.66	
Mac Royce, town meeting 1940	2.00	
Arthur Beede, primary and general election	4.00	
Wm. Richardson, general election	2.00	
Fred Worthley, primary election	2.00	
Roy Scott, Constable, primary and general election	4.00	
		47.61
Fire Warden:		
Delmer Carpenter, services 1940		7.80
Tools:		
Casellini Venable Corp., shovels and hammer		23.32
Loan to Schools		
Loans to school during 1940		2,500.00
Figuring and Collecting Taxes:		
Myrtle Spencer, figuring tax book	8.33	
Willa Rogers, figuring tax books	7.00	

Wm. G. Rogers, figuring tax books	5.33	
Wm. G. Rogers, collecting taxes 1% and warrants	136.00	
		156.66
Taxes:		
H. N. Mattison, county tax	67.20	
Lyman Burbank, Farm Bureau tax	89.36	
Thomas Cave, state highway ass't.	232.63	
Thomas Cave, old age assitsance tax	751.50	
School Treas., 1940 tax and 1940 delinquent tax	1,545.98	
Wm. G. Rogers, tax on Dupont and Mayette place	43.71	
		2,730.38
Insurance and Bonds:		
Wm. G. Rogers Agent, town officers bonds	58.00	
Wm. G. Rogers, ins. town hall, tool house, Page house, office and tractor	38.48	
		96.48
Cutting Bushes:		
Kenneth Farnham, cutting willows at Mrs. Curtis 9 1-2 hrs. @ .30	2.85	
Alfred St. Cyr, cutting willows at Mrs. Curtis 8 hr. @ .30	2.40	
Arthur Beede, cutting willows at Mrs. Curtis 9 hrs. @ .35	3.15	
Charles St. Jock, cutting bushes 152 hrs. @ .30	45.60	
		54.00
D. S. Emory Acct.		
Fred Thomas, probate fees	8.00	
Dr. E. V. Reynolds, examination and committal papers	5.00	
Dr. J. A. Wark, examination and committal papers	5.00	
George Denison, transportation to papers	3.60	
George Nenison, transportation to Waterbury	6.00	
Loren McAllister, time with George Denison	1.25	
		28.85

Cemeteries		
John Anderson, cleaning Clough and Curtis monuments	27.50	
Archie Kingsbury, mowing Kingsbury cemetery	3.00	
Mrs. R. K. Abbott, care of South Washington cemetery	9.50	
George Wilson, 30 cedar posts for Clough cemetery	3.30	
Richardson Bros., mowing Maple Hill, Cheney, Goulet and Fish cemeteries	45.50	
Richardson Bros., care of lots in cemeteries	171.30	
E. F. Ordway, repairing stones in Cheney cemetery	4.00	
Charles Payne, labor in cemeteries, 24 hrs. @ .30	7.20	
Kenneth Farnham, labor in cemeteries 24 hrs. @ .30	7.20	
Stanley Davis, labor in cemeteries 19 hrs. @ .30	5.70	
Stanley Davis, truck in cemeteries 17 hrs. @ .70	11.90	
		296.10
Bridge Material:		
W. C. Lane, 396 ft. logs @ $10	3.96	
Earl Doyle, logs and labor, guard rail at South Washington	12.20	
Harold Marble 4553 ft. plank @ $25	113.90	
H. H. Campbell, 551 ft. logs @ $15	8:25	
Lee Kingsbury, logs for stringers	1.00	
Arthur Beede, trucking stone	4.00	
		143.31
Printing and office supplies:		
E. W. Thurber, town reports	59.00	
Allen & Underhill, ballots town meeting, primary and general election	14.73	
Allen & Underhill, lease land notices, triplicate report books	3.78	
E. W. Thurber, dog licenses, tax notices and tax book	27.50	
Star Publishing, payment forms	11.75	
Green Mt. Stationery Co., 500 ledger sheets	10.77	
Martins Book Store, tax book for collector	2.50	

Tuttle Stationery Co., vital statistic outfit	5.19	
		135.22
Wood, Office and Tool House:		
Clarence Beede, 2 run, office	5.00	
Arthur Beede, 2 run, office, 2 run tool house, trucking 1 run from Barre	10.50	
Calder & Richardson, 1 run dry wood	3.25	
George Denison, 2 run dry wood	4.50	
Nelson Smith, 12 run wood	30.00	
		53.25
Legal Advice:		
Peter Guiliani, work on bonds and temporary loan	220.00	
Finn & Monti, collecting Sommers note	5.00	
		225.00
Town Buildings:		
Hilton Davis, shoveling snow off roof of office	.90	
Earl Prescott, shoveling snow off roof tool house	.60	
E. F. Ordway, fixing window in office	.50	
Kenneth Farnham, labor at tool house	12.60	
Lawrence Moran, labor at tool house	10.80	
Leslie Spencer, labor at tool house	2.40	
Stanley Davis, self and truck at tool house	5.95	
		33.75
Lights:		
Green Mt. Power Corp., street lights	260.04	
Green Mt. Power Corp., lights office, town hall and office	35.30	
		295.34
Notes and Interest:		
School Dept., 1939 delinquent tax	796.24	
First National Bank of Montpelier notes	14,000.00	
First National Bank of Montpelier int. on notes	142.75	
J. L. Johannessen, note	3,000.00	
J. L. Johannessen, int. on note	31.65	
G. W. Button, note	3,000.00	
G. W. Button, int. on note	31.65	
Robert Button, note	2,000.00	
Robert Button, int. on note	21.08	

First National Bank of Montpelier int. on $20,000.00 bond	250.00	
First Boston Corp., temporary loan	10,000.00	
		33,273.37
Commodities:		
R. M. Bowen, distributing commodities 7.00, freight 1.50	8.50	
Stanley Davis, freight on commodities to Kingsbury	7.25	
Arthur Beede, freight on commodities	2.20	
		17.95
Tractor:		
Lincoln Iron Works, parts for road machine	15.40	
P. Goulet, blacksmith work on mach.	3.70	
L. Moran, greasing and repairing tractor	8.40	
S. Davis, greasing and repairing tractor	5.05	
Reynolds & Son, wire, rope and chain for plow	5.22	
A. M. Flanders, welding on snowplow and machine	9.35	
Kenneth Farnham, greasing and repairing tractor	1.05	
Eugene Eastman, repairing tractor	2.80	
Arthur Beede, drivng and repairing tractor	16.10	
Clarence Beede, driving tractor	3.15	
B. P. Spencer, labor on snow plow	3.60	
Denison Service Station, parts for tractor	6.86	
J. L. Johannessen, gasoline and supplies for tractor	9.63	
John Salter, sharpening grouters	13.00	
Casellini Venable, Allis - Chalmers tractor	800.00	
Casellini Venable, parts for snow plow and road machine	54.74	
Miller Automobile Co., Cletrac tractor and snow plow	5,166.00	
		6,124.05
Grease and Oil		
Miller Automobile Co., grease and hydraulic oil	13.75	

Miller Automobile Co., R. F. oil 30 gal.	25.80	
Arthur Beede, 25 lbs. grease for tractor	2.75	
Calder & Richardson, 85 gal. of fuel oil	6.80	
		49.10
Miscellaneous:		
Wm. G. Rogers, making 6 deeds and recording 1 for Kezer on lease land	7.00	
J. L. Johannessen, supplies for town, glass and lock	3.58	
Dr. M. F. Cerasoli, reporting communicable diseases	.75	
Dr. O. W. Hodgdon, reporting communicable diseases	.75	
First National Bank of Montpelier, postage and insurance on bond	3.46	
Arthur Beede, trucking culverts	3.00	
Barre Times, adv. bonds $1.40, taxes $5.40 and civil authority	7.90	
E. M. Seaver Treas., library appropriation and int. on Brady and White bonds	105.00	
Phyllis Flint Treas, Baptist Society ministerial money	30.00	
Mrs. R. H. Abbott, South Washington ministerial money	30.00	
		191.44
Total Expended		$ 46,690.78

Respectfully submitted,

STANLEY W. DAVIS,
ARTHUR C. BEEDE,

Selectmen of Washington

List of Real Estate Owned by Town

	Appraisal
Calef Library	$ 5,000.00
Village School	2,500.00
Miles School	500.00
Simpson School	500.00
Newman School	600.00

South Washington School	400.00
Page place	300.00
Kezer farm	300.00
Bohonan farm	500.00
Tool house	300.00
Town Clerk's office	1,500.00
Town Hall	1,000.00
Gravel bank	25.00
Weidon field, 20 acres	50.00
Mayette place, 27 acres	50.00
Dupont farm (also lease land) 350 acres	800.00
17 1-2 acres so-called Quarry land	50.00
	$ 14,375.00

Town Equipment

Cletrac tractor and plow	5,166.00	
Allis Chalmers tractor	800.00	
Road machine	400.00	
Snow plow	400.00	
10 shovels	10.00	
		6,776.00

The International tractor was traded for the Allis Chalmers with an allowance of $400.

Total Real Estate and Equipment ..... $ 21,151.00

LIBRARY AND CEMETERY TRUST FUND

(Deposited in General Fund) Interest to Jan. 1, 1941

Mrs. H. A. White, library fund	$ 600.00		30.00
Mrs. E. M. Braley, library fund	200.00		10.00

	Fund	Int.	Labor	Bal.
1 Wilber Braman cemetery fund	500.00	13.92	10.00	78.35
2 Lucien Downing cemetery fund	50.00	1.38	1.50	.02
3 Grace Cushing cemetery fund	75.00	2.00	3.00	.24
4 B. W. Bartholomew cemetery fund	300.00	8.37	10.00	36.27
5 Peter Dickey cemetery fund	50.00	1.38	1.50	.13

6	Clark Thompson cemetery fund ...	25.00	.69	.75	.04
7	Ethel Egerton cemetery fund	100.00	2.79	3.00	7.24
8	Emily Emory cemetery fund	100.00	2.79	4.00	10.51
9	Vina D. Burgin cemetery fund	150.00	4.20	5.00	9.17
10	Ira C. Calef cemetery fund	200.00	5.53	6.00	9.72
11	Ambrose Taylor cemetery fund	75.00	2.10	2.00	.24
12	Ernest Frost cemetery fund	100.00	2.79	3.00	.29
13	Norman Powers cemetery fund	100.00	2.79	4.00	6.98
14	N. C. Taylor cemetery fund	100.00	2.79	3.00	1.26
15	Nina Bresette cemetery fund	50.00	1.38	1.75	1.52
16	Iina Bresette and Allie Godwin cemetery fund	50.00	1.38	1.75	.10
17	John A. Tracy cemetery fund	100.00	2.79	2.79	
18	Sarah J. Tucker cemetery fund	100.00	2.79	4.00	7.51
19	Sarah J. Drew cemetery fund	50.00	1.38	1.38	
20	Lester Sanborn cemetery fund	100.00	2.79	4.00	.19
21	Rosamond Eastman cemetery fund .	100.00	2.79	4.00	12.46
22	Robert and Luther Ramsdell cemetery fund	200.00	5.58	10.50	2.38
		$2675.00	74.40	86.92	184.62

CEMETERY FUNDS

Deposited in Peoples National Bank, Barre, Vt.

No.	Name	Fund	Int.	Labor	Bal.
12273	Mary A. Dickey	$ 100.00	1.45	1.50	.15
12274	C. E. Emery	100.00	1.53	3.00	3.61
12275	Alex Scott	100.00	1.49	4.00	2.26
12384	Marcia Webster	35.00	.50	.50	.16
10399	Maria D. White	200.00	3.13	4.00	12.00
12839	Norman Clough	50.00	.73	.75	.13
13171	Emma E. Huntington	100.00	1.52	3.00	2.28
13170	C. H. Darling	100.00	1.55	3.00	3.96
13406	A. L. Patterson	100.00	1.54	2.00	4.00
13516	William Curtis	50.00	.74	.50	.55
13818	Donald S. McFarlane	50.00	.76	.50	1.10
14073	Mrs. Viola E. Jeffords	100.00	1.48	1.00	1.82
14262	Joseph Corcoran	118.16	1.18	4.00	7.29
14406	Mrs. Aurilla A. Seaver	100.00	1.49	2.00	1.30
14407	Geo. E. Huntington	100.00	1.45	1.50	1.11
14408	Geo. E. Huntington	100.00	1.46	1.00	1.45
15299	P. O. Huntington	207.10	3.38	3.00	1.17

15300	J. D. and Frank McConnell	100.00	1.53	2.00	3.60
15301	Due on Certificate, Electric light fund		.10	2.00	34.18
15889	Cora Cheney	100.00	1.49	3.00	.78
16533	John F. Calef	100.00	1.45	3.00	.81
17983	Enoch Fisher	100.00	1.48	1.00	1.37
21082	Lilla M. Patterson	100.00	1.58	2.00	4.99
21083	Lilla M. Patterson	53.14	1.20	10.00	26.65
21987	Dora S. Paine	200.00	3.02	3.00	2.32
21986	Oscar N. Waterman and E. K. and F. A. Houghton	100.00	1.49	1.50	.67
21471	Rose E. Calef	100.00	1.49	1.50	.29
22068	N. Calef and Benjamin Paine	75.00	1.17	1.50	.41
13176	Benjamin Squires	63.30	1.63	10.00	72.95
		$2801.70	43.70	75.75	191.79

CEMETERY TRUST FUNDS

Deposited in Granite Savings Bank & Trust Co., Barre, Vt.

No.	Name	Fund	Int.	Labor	Bal.
24615	Hattie Emery Gnagy	$ 50.00	1.01	1.00	.66
24616	Wilber T. Tucker	100.00	2.01	3.00	.19
25118	Flora E. Scribner	75.00	1.51	2.00	1.07
25121	Emily G. Calef	100.00	2.03	2.00	1.98
25709	L. R. and Elsie Whitney	100.00	2.05	2.00	2.43
25856	T. R. Tillotson	100.00	2.03	3.00	.29
28668	Samuel W. Flint	50.00	1.06		4.29
28791	Luther W. Burnham	100.00	2.03	2.00	1.40
29773	Mary J. Emery	100.00	2.03	1.00	2.54
29852	Jennie S. Ordway	50.00	1.01	1.00	.67
29912	Sarah Downing	100.00	2.03	1.00	2.04
28253	Ora Ellsworth Curtis	50.00	1.03	1.00	2.02
30356	Stephen A. Sargent and Susan Downing	25.00	.53		.38
		$1000.00	20.36	19.00	19.96

CEMETERY TRUST FUNDS

Deposited in Burlington Federal Savings and Loan Assoc.

Burlington, Vt.

No.	Name	Fund	Int.	Labor	Bal.
1281	Ella M. Spencer	$1934.52	48.64	39.30	9.34

UNSELECTED SNOW ROAD

B. O. Spencer, Foreman

Labor	
B. O. Spencer, 416 hrs. @ .40	$ 166.40
Leslie Spencer, 179 hrs. @ .30	53.70
Leslie Spencer, 13 hrs. @ .35	4.55
Earl Prescott, 49 hrs. @ .30	14.70
Earl Prescott, 318 hrs. @ .35	111.50
Lawrence Moran, 127 hrs. @ .30	38.10
Lawrence Moran, 298 hrs. @ .35	104.30
Henry Moran, 91 hrs. @ .30	27.30
Henry Moran, 14 hrs. @ .35	4.90
Stanley Davis, 14 hrs. @ .30	4.20
Stanley Davis, 174 hrs. @ .35	60.90
C. W. Beede, 96 hrs. @ .35	33.60
Arthur Beede, 34 hrs. @ .35	11.90
Eugene Eastman, 63 hrs. @ .35	22.05
Leo Simmons, 11 hrs. @ .30	3.30
Leo Simmons, 67 hrs. @ .35	23.45
Alex McFarlane, 9 hrs. @ .35	3.15
Clarence Pratt, 12 1-2 hrs. @ .35	4.38
Kenneth Farnham, 77 hrs. @ .30	23.10
Kenneth Farnham, 41 hrs. @ .35	14.35
Earl Doyle, 7 hrs. @ .30	2.10
A. C. Kingsbury, 27 hrs. @ .30	8.10
Carroll Clough, 4 hrs. @ .30	1.20
Victor Roy, 57 hrs. @ .30	17.10
Wendell Bresette, 65 hrs. @ .30	19.50
Dean Wright, 16 hrs. @ .35	5.60
Fred Belville, 14 hrs. @ .35	4.90
Leon Lemiux, 28 hrs. @ .30	8.40
Ned Smith, 10 hrs. @ .30	3.00

Henry McDonald, 32 hrs. @ .30	9.60	
Roy Scott, 5 hrs. @ .30	1.50	
Howard Scott, 8 hrs. @ .30	2.40	
Carl Fitts, 29 hrs. @ .30	8.70	
Raymond Currier, 7 hrs. @ .30	2.10	
Dean Pero, 42 hrs. @ .30	12.60	
Charles Payne, 31 hrs. @ .30	9.30	
Joe Perriault, 9 hrs. @ .30	2.70	
Allen Denison, 23 hrs. @ .30	6.90	
L. E. Downing, 3 hrs. @ .30	.90	
Harold Prescott, 12 hrs. @ .30	3.60	
Clarence Huntington, 7 hrs. @ .30	2.10	
Frank Clough, 35 hrs. @ .30	10.50	
Eugene Ordway, 4 hrs. @ .30	1.20	
Ralph Bates, hrs. @ .30	24.05	
Lester Bates, 8 hrs. @ .30	2.40	
Lewis Davis, 20 hrs. @ .30	6.00	
Arthur Magoon, 12 hrs. @ .30	3.60	
Fred LaFlower, 12 hrs. @ .30	3.60	
Harold Moran, 22 hrs. @ .30	6.60	
Robert Moran, 18 hrs. @ .30	5.40	
Ora Eastman, 30 hrs. @ .30	9.00	
Earl Eastman, 10 hrs. @ .30	3.00	
Richardson Bros., 17 hrs. @ .30	5.10	
Will Duff, 21 hrs. @ .30	6.30	
Eugene Duranleau, 8 hrs. @ .30	2.40	
Bert Taylor, 6 hrs. @ .30	1.80	
		953.08
Trucks		
B. O. Spencer, truck 82 hrs. @ .70	57.40	
Stanley Davis, truck 5 hrs. @ .70	3.50	
		60.90
Teams		
Earl Doyle, team 91 hrs. @ .60	45.60	
Leon Lemiux, team 40 hrs. @ .60	24.00	
L. E. Downing, team 16 hrs. @ .60	9.60	
E. N. Bemis, team 39 1-4 hrs. @ .60	23.55	
Jack Russell, team 21 hrs. @ .60	12.60	
Robert Moran, team, 3 hrs. @ .60	1.80	
Will Duff, team 25 hrs. @ .60	15.00	
V. U. Duranleau, team 10 hrs. @ .60	6.00	
A. E. Prescott, breaking Waldo Prescotts road	14.40	
Archie McLellan, breaking Ora Eastman road	10.54	
		163.09

Tractor		
Town of Washington, tractor and plow	287.55	
Vt. Road Equipment, tractor 170 hrs. hrs. @ 1.50	255.00	
Lyman Shepard, self and tractor breaking roads @ 2.40	74.98	
Albert Coddington, tractor 4 hrs. @ 1.50	6.00	
George Denison, tractor 16 hrs. @ 1.50	24.00	
Town of Williamstown, tractor, plow and men	85.00	
Town of Orange, tractor, plow and men	36.65	
Town of Chelsea, tractor, plow and men	35.00	
		804.18
Gasoline		
J. L. Johannessen	141.36	
Denison Service Station	5.50	
B. O. Spencer, paid out for gasoline	2.47	
		149.33
Miscellaneous		
George McCarty, thawing culvert	16.00	
Alfred Gosselin, land damage	10.00	
International Salt Co., 1 ton of salt	9.50	
		35.50
Total Expended		$ 2,166.08
Received from State Treas., unselected money		1,000.00
Net cost to the town		$ 1,166.08

Respectfully submitted,

STANLEY W. DAVIS,
ARTHUR C. BEEDE,

Selectmen of Washington

SNOW ROAD ACCOUNT—SELECTED ROADS

B. O. Spencer, Foreman

B. O. Spencer, 100 hrs. @ .40	$ 40.00
Lawrence Moran, 65 hrs. @ .35	22.75

Earl Prescott, 82 hrs. @ .35	28.70	
Stanley Davis, 33 hrs. @ .35	11.55	
Leo Simmons, 34 hrs. @ .35	11.90	
Eugene Eastman, 5 hrs. @ .35	1.75	
C. W. Beede, 13 hrs. @ .35	12.60	
Clarence Pratt, 13 hrs. @ .35	4.55	
Alex McFarlane, 12 hrs. @ .35	4.20	
Arthur Beede, 5 hrs. @ .35	1.75	
Kenneth Farnham, 15 hrs. @ .35	5.25	
Fred Belville, 5 hrs. @ .35	1.75	
Lawrence Moran, 34 hrs. @ .30	10.20	
Victor Roy, 16 hrs. @ .30	4.80	
Wendell Bresette, 16 hrs. @ .30	4.80	
Lewis Davis, 16 hrs. @ .30	4.80	
Henry McDonald, 16 hrs. @ .30	4.80	
Leslie Spencer, 26 hrs. @. 30	10.80	
Henry Moran, 11 hrs. @ .30	3.30	
L. E. Downnig, 7 hrs. @ .30	2.10	
		192.35
Team		
L. E. Downing, team 3 hrs. @ .60		1.80
Truck		
B. O. Spencer, truck 28 hrs. @ .70		19.60
Tractor		
Lyman Shepard, self and tractor 25 hrs. @ 2.40	60.00	
Vt. Road Equipment, tractor 100 hrs. @ 1.50	150.00	
Town of Washington, tractor and plow 2 hrs. @ 3.45	6.90	
		216.90
Miscellaneous		
J. L. Johannessen, gasoline for tractor		31.18
Barre City Water Dept., 60 yds sand @ .10		6.00
Total Expended		$ 467.83
Received from State Treas., winter roads		316.75
Net cost to town		$ 151.08

Respectfully submitted,

STANLEY W. DAVIS,
ARTHUR C. BEEDE,

Selectmen of Washington

MAINTENANCE

Labor		
Spencer, B. O., Rd. Com. labor 276 hrs. @ .40	$ 110.40	
Moran, Lawrence, tractor operator 130 hrs. @ .35	45.50	
Moran, Lawrence, labor 130 hrs. @ .30	39.00	
Moran, Henry, grader operator 56 hrs. @ .35	19.60	
Moran, Henry, labor 86 hrs. @ .30	25.80	
Eastman, E. M., 49 hrs. @ .30	14.70	
Prescott, Earl, 166 hrs. @ .30	49.80	
Farnham, Kenneth, driving truck and labor 24 hrs. @ .30	7.20	
McDonald, Henry, labor 23 hrs. @ .30	6.90	
Russell, Jack, 26 hrs. @ .30	7.80	
Bowen, B. F., 44 hrs. @ .30	13.20	
Scott, Howard, 18 hrs. @. 30	5.40	
Prescott, A. E., driving team and labor 41 hrs. @ .30	12.30	
Spencer, Leslie, driving truck 148 hrs. @ .30	44.40	
Taylor, Bert, driving truck 18 hrs. @ .30	5.40	
Taylor, Bert, driving team 12 hrs. @ .30	3.60	
Carey, Jack, labor 20 hrs. @ .30	6.00	
Poulin, Louis, driving team 40 hrs. @ .30	12.00	
Royce, M. B., driving team 16 hrs. @ .30	4.80	
McFarlane, Alex, driving team 21 hrs. @ .30	6.30	
Total labor expense		$ 440.10
Equipment		
Town of Washington, A-C tractor and grader 107 hrs. @ 1,00	$ 107.00	
J. L. Johannessen, gas for tractor	21.77	
Spencer, B. O., truck 197 hrs. @ .70	137.90	
Taylor, Bert, 18 hrs. @ .70	12.60	

Beede, C. W., truck 9 hrs. @ .70	6.30	
Total expense		285.57
Teams		
Poulin, Louis, 40 hrs. @ .30	12.00	
Taylor, Bert, 12 hrs. @ .30	3.60	
Prescott, A. E., 12 hrs. @ .30	3.60	
Royce, M. B., 16 hrs. @ .30	4.80	
McFarlane, Alex, 21 hrs. @ .30	6.30	
Total expense for teams		30.30
Gravel		
Johnson Bros., 80 yds @ .10	8.00	
Lord, Theron, 74 yds. @ .10	7.40	
Baton, Kenneth, 40 yds. @ .10	4.00	
Smith, Ernest, 70 yds. @ .05	3.50	
Total expense of gravel		22.90
Total Orders Drawn		$ 778.87
Receipts		
Rec'd. from state	118.40	
Highway tax	675.89	
Bal. unexpended		15.42
	$ 794.29	794.29

Respectfully submitted,

B. O. SPENCER,

DIRT ROAD

Labor	
Spencer, B. O., Rd. Co., and labor 505 hrs. @ .40	$ 202.00
Moran, Lawrence, labor 198 hrs. @ .30	59.40
Moran, Lawrence, tractor operator 307 hrs. @ .35	107.45
Spencer, Leslie, driving truck 262 hrs. @ .30	78.60

Prescott, Earl, labor 412 hrs. @ .30	123.60	
Bowen, B. F., 240 hrs. @ .30	72.00	
Eastman, E. M., 361 hrs. @ .30	108.30	
Moran, Henry, labor 49 hrs. @ .30	14.70	
Moran, Henry, grader operator 84 hrs. @ .35	29.40	
Payne, Chas, labor 90 hrs. @ .30	27.00	
Davis, Stanley, driving truck 2 hrs. @ .30	.60	
Farnham, Kenneth, driving truck and labor 56 hrs. @ .30	16.80	
Beede, C. W., driving truck 9 hrs. @ .30	2.70	
Dashner, Alfred, driving truck 29 hrs. @ .30	8.70	
Scott, Howard, labor 54 hrs. @ .30	16.20	
Eastman, Earl, 28 hrs. @ .30	8.40	
Clough, Frank, 9 hrs. @ .30	2.70	
Duranleau, Norman, 6 hrs. @ .30	1.80	
Hutchinson, Delmer, 14 hrs. @ .30	4.20	
Bates, Ralph, 27 hrs. @ .30	8.10	
Martin, Eugene, driving team 69 hrs. hrs. @ .30	20.70	
Kingsbury, A. C., labor 6 hrs. @ .30	1.80	
Keyser, Glenn, 3 hrs. @ .30	.90	
Doyle, Earl, 53 hrs. @ .30	15.90	
Downing, L. E., driving team 80 hrs. @. .30	24.00	
Beede, A. C., labor 12 hrs. @ .30	3.60	
Fitts, Carl, driving team 22 hrs. @ .30	6.60	
Coddington, Albert, driving team 10 hrs. @ .30	3.00	
McHugh, J. D., driving team 16 hrs. @ .30	4.80	
Doyle, John, driving team 21 hrs. @ .30	6.30	
Goodhue, Clayton, driving team 5 hrs. @ .30	1.50	
McFarlane, Alex, driving team 5 hrs. @ .30	1.50	
Bemis, E. M.., driving team 8 hrs. @ .30	2.40	
Bowen, Frank, labor 21 hrs. @ .30	6.30	
Total labor expenses		$ 99-.95
Equipment		
Town of Washington A-C tractor and grader 268 hrs. @ 1.00	268.00	

Spencer, B. O., truck 515 hrs. @ .70	360.50	
Davis, Stanley, truck 15 hrs. @ .70	10.50	
Beede, C. W., truck 27 hrs. @ .70	18.90	
Dashner, Alfred, truck 29 hrs. @ .70	20.30	
Total labor expenses		$ 991.95
Teams		
Downing, L. E., 80 hrs. @ .30	24.00	
Beede, A. C., 69 hrs. @ .30	20.70	
Downing, Lucy, 22 hrs. @ .30	6.60	
Coddington, Albert, 10 hrs. @ .30	3.00	
McHugh, J. D., 16 hrs. @ .30	4.80	
Doyle, John, 21 hrs. @ .30	6.30	
Goodhue, Clayton, 5 hrs. @ .30	1.50	
McFarlane, Alex, 5 hrs. @ .30	1.50	
Bemis, E. N., 8 hrs. @ .30	2.40	
Total team expenses		70.80
Gravel		
Lord, Theron, 144 yds @ .10	14.40	
Smith, Ernest, 20 yds. @ .05	1.00	
Moxley, Guy, 40 yds. @ .10	4.00	
Johnson Bros, 54 yds. @ .10	5.40	
Total gravel expense		24.80
Other Material		
N. E. Culvert Co., culverts	138.34	
Vt. Explosive Co., dynamite and caps	3.75	
Wells Lamson Quarry Co., stone	.61	
Johannessen, J. L., gas for tactor	80.42	
Goulet, P., blacksmith	7.70	
Total materials		230.82
Total Orders Drawn		$ 1,996.57
Receipts		
Special Highway Fund	2,027.67	
Total Unexpended		31.10
	$ 2,027.67	2,027.67

Respectfully submitted,

B. O. SPENCER

UNSELECTED HIGHWAYS

Job A—Stanley Davis, Foreman

Money Expended on Graniteville Road Widening and Gravel

8 miles

Labor		
Stanley Davis, 448 hrs. @ .40 ..... $	179.20	
Charles Payne, 463 hrs. @ .30	138.90	
Kenneth Farnham, 326 1-2 hrs. @ .30	97.95	
Harold Moran, 360 hrs. @ .30	108.00	
Loren McAllister, 178 hrs. @ .30	53.40	
Henry Harvey, 187 hrs. @ .30	56.10	
B. O. Spencer, 14 hrs. @ .40	5.60	
Lawrence Moran, 23 hrs. @ .35	8.05	
Ben Bowen, 15 hrs. @ .30	4.50	
Earl Prescott, 9 hrs. @ .30	2.70	
Henry Moran, 6 hrs. @ .30	1.80	
Leslie Spencer, 9 hrs. @ .30	2.70	
Howard Scott, 58 hrs. @ .30	17.40	
Kenneth Seaver, 61 hrs. @ .30	20.33	
George McCarty, 17 hrs. @ .30	5.10	
Henry Moran, 9 hrs. @ .35	3.15	
		704.88
Trucks		
Stanley Davis, truck 192 hrs. @ .70	134.40	
Stanley Davis, truck 135 hrs. @ .90	121.50	
Henry Harvey, truck 90 hrs. @ .70 ...	63.00	
Henry Harvey, truck 97 hrs. @ .90 ...	87.30	
Archie Flanders, truck 61 hrs. @ .90	54.90	
George McCarthy, truck 17 hrs. @ .90	.15.30	
B. O. Spencer, truck 9 hrs @ .70	6.30	
		482.70
Miscellaneous		
Town of Washington, tractor 22 hrs. @ 1.00	22.00	
Harold Moran, team 9 hrs. @ .60	5.40	
New England Metal Culvert Co., culverts	30.99	
Vt. Explosive Co., dynamite and caps	27.00	
P. Goulet, blacksmith work	2.69	

J. L. Johannessen, gasoline and supplies	14.59	
Johnson Bros., 300 yds of gravel @ .10	30.00	
Johnson Bros., 14 yds. of filling @ .15 and 792 yds of gravel @ .25	200.10	
		332.77
Total Expended Job A		$ 1,520.35

Job B—Stanley Davis, Foreman

Expended on Ed. Lacount Road, Widening and Graveling Near Forrest Tuckers—7 tenths mile

Stanley Davis, 280 hrs. @ .40	$ 112.00	
Charles Payne, 262 hrs. @ .30	78.60	
Kenneth Farnham, 174 hrs. @ .30	52.20	
Harold Moran, 271 hrs. @ .30	81.30	
Chester Kezer, 174 hrs. @ .30	52.20	
Arthur Magoon, 218 hrs. @ .30	65.40	
C. E. Cleremont, 117 hrs. @ .30	35.10	
Loren McAllister, 185 hrs. @ .30	55.50	
Henry Harvey, 117 hrs. @ .30	35.10	
Bert Taylor, 72 hrs. @ .30	21.60	
Lawrence Moran, 21 hrs. @ .35	7.35	
Henry Moran, 21 hrs. @ .35	7.35	
Henry McDonald, 36 hrs. @ .30	10.80	
Ben Bowen, 27 hrs. @ .30	8.10	
		622.60
Trucks		
Stanley Davis, truck 25 hrs. @ .70	179.90	
Henry Harvey, truck 99 hrs. @ .70	69.30	
Bert Taylor, truck 72 hrs. @ .70	50.40	
		299.60
Miscellaneous		
Town of Washington, tractor 12 hrs. @ 1.00	12.00	
Guy Moxley, 426 yds. gravel @ .10½	44.73	
Johnson Bros., 24 yds. gravel @ .10	2.40	
Perley Fletcher, gravel and team	4.52	
Vt. Explosive Co., dynamite and caps	23.25	
Green Mt. Reinforced Pipe Corp., culverts	68.35	
		155.25
Total Expended Job B		1,077.45

Job C—Stanley Davis, Foreman

Expended on Hart Hollow Road Widening and Putting in Culverts—6 tenths mile

Stanley Davis, 184 hrs. @ .40	73.60	
Charles Payne 146 hrs. @ .30	43.80	
Kenneth Farnham, 123 hrs. @ .30	36.90	
Harold Moran, 182 hrs. @ .30	54.60	
Loren McAllister 128 hrs. @ .30	38.40	
Arthur Magoon, 182 hrs. @ .30	54.60	
Ben Bowen, 164 hrs. @ .30	49.20	
Henry Harvey, 79 hrs. @ .30	23.70	
Earl Eastman, 137 hrs. @ .30	41.10	
Lawrence Moran, 9 hrs. @ .30	2.70	
		418.60
Trucks		
Stanley Davis, truck 137 hrs. @ .70	95.90	
Henry Harvey, truck 70 hrs. @ .70	49.00	
		144.90
Miscellaneous		
Frank Clough, filling	2.70	
J. L. Johannessen, gasoline and supplies Job B	4.85	
Johnson Bros., 10 yds gravel @ .10	1.00	
P. Goulet, blacksmith work	9.45	
John Salter, blacksmith work	2.85	
New England Metal Culvert Co., culverts	273.63	
Vt. Explosive Co., dynamite and caps	15.75	
		310.23
Total Expended Job C		$ 873.73

Job D—B. O. Spencer, Foreman

Expended on

Old Turnpike Road Building Base, widening and Graveling

B. O. Spencer, 241 hrs. @ .40	$ 96.40
Earl Prescott, 211 hrs. @ .30	63.30
Lawrence Moran, 171 hrs. @ .30	51.30
Lawrence Moran, 52 hrs. @ .35	18.20
Henry Moran, 176 hrs. @ .30	52.80
Henry Moran, 40 hrs. @ .35	14.00
Ben Bowen, 207 hrs. @ .30	62.10

Henry McDonald, 150 hrs. @ .30	45.00	
Leslie Spencer, 219 hrs. @ .30	65.70	
Bert Taylor, 52 hrs. @ .30	15.60	
		484.40
Trucks		
B. O. Spencer, truck 172 hrs. @ .70	120.40	
B. O. Spencer, truck 92 hrs. @ .90	82.80	
Bert Taylor, truck 79 hrs. @ .90	71.10	
Ernest Eastman, truck 70 hrs. @ .90	63.00	
		337.30
Gravel		
Johnson Bros., 36 yds gravel @ .10	3.60	
Johnson Bros., 46 yds. of filling @ .15	6.90	
Johnson Bros., 524 yds. of gravel @ .25	131.00	
		141.50
Miscellaneous		
Town of Washington, tractor 50 hrs. @ 1.00	50.00	
New England Metal Culvert Co., culverts	55.59	
Vt. Explosive Co., dynamite and caps	12.00	
Wells Lamson Quarry, stone for culverts	1.41	
J. L. Johannessen, gasoline	17.66	
		136.66
Total Expended Job D		$ 1,099.86
Total Expended Unselected Highways		4,571.39
Received from State Treas.		4,556.00
Expense to the town		$ 15.39

Mr. Dudley did not allow gasoline bills so the tractor was figured by the State at $1.25 per hr. and the balance had to be used for labor. So this makes the account overdrawn.

Respectfully submitted,

STANLEY W. DAVIS,
ARTHUR C. BEEDE,

Selectmen of Washington

STATE ROAD ACCOUNT

B. O. Spencer, Foreman

Money Expended on Corinth Road, was Widened and Graveled at the so-called Taylor Hill

Labor		
B. O. Spencer, 448 hrs. @ .50 foreman	244.00	
Leslie Spencer, 433 hrs. @ .30	129.90	
Earl Prescott, 322 hrs. @ .30	96.90	
Lawrence Moran, 337 hrs. @ .30	101.10	
Lawrence Moran, 36 hrs. @ .35 tractor operator	12.60	
Henry S. Moran, 377 hrs. @ .30	113.10	
Henry Moran, 152 hrs. @ .30	45.60	
Eugene Eastman, 356 hrs. @ .30	106.80	
Henry McDonald, 217 hrs. @ .30	65.10	
Roger Minor, 12 hrs. @ .30	3.60	
Bert Taylor, 185 hrs. @ .30	55.50	
		953.90
Trucks		
B. O. Spencer, truck 437 hrs. @ .70	305.90	
Bert Taylor, truck 185 hrs. @ .70	129.50	
		435.40
Tractor		
Town of Washington, tractor 36 hrs. @ 1.00		36.00
Gravel		
Johnson Bros., 552 yds gravel @ .10		55.20
Miscellaneous		
J. L. Johannessen, gasoline, kerosene	11.23	
P. Goulet, blacksmith	2.25	
New England Metal Culvert Co., culverts	165.08	
Vt. Explosive Co., dynamite and caps	19.50	
		198.06
Total Expended		$ 1,678.56
Received from State Treasurer		1,677.45
Cost to town		$ 1.11

Respectfully submitted,

STANLEY W. DAVIS,
ARTHUR C. BEEDE,
Selectmen of Washington

UNSELECTED BRIDGES

Stanley Davis, labor 27 hrs. @ .30 ...$	8.10	
Kenneth Farnham, labor 27 hrs. @ .30	8.10	
Charles Payne, labor 35 hrs. @.30 ...	10.50	
Arthur Magoon, labor 18 hrs. @ .30	5.40	
Henry Harvey, labor 18 hrs. @ .30	5.40	
		37.50
Henry Harvey, truck 9 hrs. @ .70 ...	6.30	
Stanley Davis, truck 22 hrs. @ .70 ...	15.40	
		21.70
Total expended ...$		59.20

Respectfully submitted,

STANLEY W. DAVIS,
ARTHUR C. BEEDE,
Selectmen of Washington

TREASURER'S REPORT

In Account with School Account
Feb. 1, 1940 to Jan. 1, 1941

Receipts

Balance Feb. 1, 1940 ...$	1,345.32
General Fund to apply on delinquent tax ...	796.24
Flint Bros., rebate on lumber ...	6.95
H. N. Mattison, 1939 land rent ...	37.12
General Fund loan to school dept. ...	2,500.00
Granite Savings Bank & Trust Co., loan ...	1,000.00
State aid education ...	3,696.33
Taxes by Treasurer on list of 1940 ...	4,320.68
General Fund delinquent tax of 1940 ...	1,246.28
	$ 14,948.92

Disbursements

Paid School Directors orders ...$	13,780.26
Cash in Treasury ...	1,168.66
	$ 14,948.92

Respectfully submitted,

WM. G. ROGERS,
School Treasurer

VILLAGE SCHOOL

Clara Riford, teaching 15 wks. @ $20 per wk.	$ 300.00
Clara Riford, teaching 17 wks. @ $21 per wk.	357.00
Kathryn Worthley, teaching 15 wks. @ $21. per wk.	315.00
Kathryn Worthley, teaching 17 wks. @ $21. per wk.	357.00
Hester Dunton, teaching 15 wks. @ $20 per wk.	300.00
Hester Dunton, teaching 17 wks. @ $21 per wk.	357.00
Catherine Taylor, teaching 17 wks. @ $20 per wk.	340.00
Larry Bishop, janitor Village 15 wks.	45.00
Robert Deberville, janitor Village 16 wks @ $2	32.00
Robert Deberville, cleaning wood shed	.50
Raymond Harvey, janitor Village 15 wks. 1da.	30.40
D. M. Miles Coal Co., 2 ton coke @ $12.25 per ton	24.50
D. A. MacDonald, 40 run wood @ $3 per run	120.00
Huntington Spring Water Co., water rent	14.00
A. M. Flanders, thawing water	14.00
Green Mt. Power Co., lights	30.58
Clara Riford, cleaning school 128 hrs. @ .50 per hr.	64.00
	$ 2,700.98

Repairs Village School

Fay Deberville, Apr. 5 charging toilets, shoveling roof	$ 3.00
Fay Deberville, removing stage	5.00
Fay Deberville, mowing yard and cleaning	5.00
Fay Deberville, charging toilets	2.00
Reynolds & Son, paint for ceiling	4.60
E. F. Ordway, removing stage, repairing sink	6.50
Flint Bros., material for new room	340.03
A. B. Adams, painting	105.00
Barre Glass Co., glass and putty	5.50
R. L. Clark, glastone	1.85
H. H. Holt, contract on new room	158.00
C. D. Huntington, labor on window, sill and door	25.65
Gordon Owens, new shades, repairing old ones	57.65
L. A. Lermond, muresco	2.40
F. L. Jewett, irons and screws	3.75
E. F. Ordway, 2 iron rods	1.00
Allen Lumber Co., 13 turn bolts	5.50

Barre Electric Co., labor and material	31.81
J. L. Hammett Co., blackboard new room	39.92
C. W. Averill Co., pipe fittings and night locks	21.37
Flint Bros., material new room	10.53
Burlington Paint and Paper Co., paint	20.50
E. F. Ordway, 7 hrs. labor @ .50 per hr., 2 lb. nails	3.62
C. W. Averill Co., night latch	1.50
Flint Bros, material for stage	10.74
C. E. Ordway, stamps, oxydol, mileage, paid Archie Adams 3.60 for sizing rooms 5 and 6 assembling new seats	12.35
Goodfellows Jewelery, repairing clock	3.50
$	888.27

SIMPSON SCHOOL

Verle Lyons, teaching 15 wks. @ $18 per wk. $	270.00
Margaret Regan, teaching 16 wks. @ $18 per wk.	288.00
Henry McDonald, janitor 30 wks. @ .75 per wk.	22.50
Ned Smith, 10 run wood @ $2.50 per run	25.00
Mrs. Henry McDonald, cleaning school 9 hrs.	3.00
Fay Deberville, cleaning toilets, mowing yard	5.00
Flint Bros, building paper and laths	2.75
$	616.25

MILES SCHOOL

Edna Towle, teaching 15 wks. @ $18 per wk. $	270.00
Edna Towle, teaching 17 wks. @ $19 per wk.	323.00
Cecile Demers, janitor 31 wks. @ .75 per wk.	23.25
Ned Smith, 10 run wood @ $2.50 per run	25.00
William Demers, rent for Ed. Baier family	13.00
Louis Poulin, rent for Ed. Baier family	36.82
Clara Riford, cleaning school 26 1-2 hrs. @ .50 per hr.	13.25
A. B. Adams, painting ceiling	15.00
A. F. Sanborn, metal roofing one side	78.00
Burlington Paint Co., paint for ceiling	6.75
Fay Deberville, cleaning toilets, mowing hay	4.00
$	808.07

SOUTH WASHINGTON SCHOOL

Marjorie Combs, teaching 15 wks. @ $18 per wk.	$ 270.00
Beverly Silver, teaching 16 wks. @ $17 per wk.	272.00
Zilla Doyle, janitor 30 wks. @ .75 per wk.	22.50
Fred Kezer, piling wood	1.50
D. A. McDonald, 7 run wood @ $3 per run	21.00
Clara Tucker, cleaning school 9 hrs. @ .50 per hr.	4.50
A. B. Adams, painting school two coats, puttying windows	65.99
Burlington Paint Co., paint	27.00
Fay Deberville, cleaning toilets	2.00
	$ 686.49

NEWMAN SCHOOL

Beatrice Blackmore, teaching 15 wks. and 1 da. @ $20 per wk.	$ 304.00
Lois H. DeFreest, teaching 17 wks. @ .$17 per wk.	289.00
Rowen Tucker, janitor 31 wks. @ .75 per wk.	23.25
D. A. McDonald, 12 run wood @ $3 per run	36.00
Ellen Goodhue, cleaning school 13 hrs	4.25
C. W. Averill Co., pain tuprentine, and brush	4.15
Barre Electric Co., wire and fixtures	17.94
E. F. Ordway, moving school 113 hrs. @ .50	56.50
Henry Holt, contract moving school	70.00
One man 17 1-2 hrs. @ .50 per hr.	8.75
C. D. Huntington, 52 1-2 hrs. @ .90 per hr.	47.25
Leon Snow, 72 hrs. @ .62 1-2 per hr.	45.00
Flint Bros., material	136.26
Fay Deberville, 116 hrs. @ .50 per hr.	58.00
E. F. Ordway, 16 hrs. @ .50 and 1 glass	8.13
C. E. Ordway, meter for school	5.00
	$ 1,113.48

Tuition	$ 2,231.56

Supplies

H. V. Wheelock, pencils	$ 7.80
Edward E. Babb Co., paper	13.63
H. V. Wheelock, paste, postage and standard tests	7.45
Green Mt. Stationery Co., mimeograph supplies	5.95

Print Craft Shop, promotion cards	3.75
Gr. Mt. Stationery, mimeo paper, used typewriter	16.20
H. V. Wheelock, pencils	15.60
J. L. Hammett Co., chemical for toilets	21.74
Edward E. Babbs, chalk, note books, comp. paper paste	112.52
C. W. Averill Co., 2 axes, 2 brooms	6.50
Edward E. Babb, European Neighbors	3.24
	$ 214.38

Text Books

John C. Winston Co.	5.22
Scott Foresman Co.	23.38
Ginn & Co.	5.22
Row Peterson Co.	4.48
Scott Foresman Co.	18.92
	$ 57.22

Loan To School Dept.

Granite Savings Bank, loan and int.	$ 1,009.51
Loan from gen. fund to school fund	2,500.00
	$ 3,509.51

Directors Salaries

Carroll Ordway	$ 25.00
H. B. Marble	25.00
Clara McLeod	25.00
	$ 75.00

Miscellaneous

W. G. Rogers, insurance	$ 22.40
W. G. Rogers, bonds and ins.	48.72
D. E. Worthley, insurance	35.84
Clara McLeod, census	10.50
Graduation speaker	5.00
Postage and advertising	3.06
Furniture, new desks grammar room	228.00

Armand Vermette, desk for new room	10.00
H. V. Wheelock, salary	475.95
	$ 839.47

Sundries

Standard Auto Stores, first aid kit	$ 8.80
Clara McLeod, postage	1.25
Robbins & Robbins, pail Newman school	1.00
Rowen Tucker, piling wood	2.50
Gr. Mt. Stationery Co., stencils	3.50
Martin's Book Store, flags, pencil sharpeners	8.50
Frank Clough, trucking seats	2.00
Raymond Harvey, piling wood	5.00
Chester Davis, piling wood	5.00
St. Johnbury Trucking Co., (fruit)	2.03
	$ 39.58
GRAND TOTAL	$ 13,780.26

CLASSIFICATION OF SCHOOL RECEIPTS
From Feb. 1, 1940 to Dec. 31, 1940

Balance Feb. 1, 1940	$ 1,345.32	
Rec. from Gen. Fund, due on delinquent taxes	796.24	
Rec. from Flint Bros., rebate on lumber	6.95	
Rec. from H. N. Mattison, 1939 land rent	37.12	
Loan from Gen. fund to School fund	2,500.00	
Loan from Granite Savings Bank	1,000.00	
Rec. from State Aid	3,696.33	
Rec. from Treasurer 1940 taxes	4,320.68	
Rec. from Gen. fund 1940 delinquent taxes	1,246.28	
		14,948.92

CLASSIFICATION OF SCHOOL EXPENSES
From Feb. 1, 1940 to Dec. 31, 1940

Teachers salaries	$ 4,612.00

Directors salaries	75.00	
Repairs	1,551.74	
Water, fuel and lights	310.08	
Janitors	200.90	
Transportation and board	49.82	
Tuition	2,231.56	
Supplies	214.38	
Text Books	57.22	
Sundries	39.58	
Loan to School Dept.	1,009.51	
Superintendent	475.95	
Cleaning	89.00	
Insurance	106.96	
Census	10.50	
Furniture	238.00	
Advertising	1.66	
Postage	1.40	
Graduation Speaker	5.00	
Loan from Gen. fund to School fund	2,500.00	
		13,780.26
Balance on hand Dec. 31, 1940	$ 1,168.66	
Total		$ 14,948.92

ESTIMATED BUDGET TO RUN SCHOOLS
From July 1, 1941 to July 1, 1942

Teachers	$ 5,670.00
Directors	75.00
Repairs	500.00
Water, fuel, lights	338.00
Janitors	245.00
High school tuition	2,600.00
Supplies	165.00
Books	200.00
Sundries	125.00
Superintendent	662.80
Insurance	100.00
School Treasurer	60.00
Cleaning	75.00
Bonds	30.00
Census	10.00
	$ 10,855.80

To run schools until July 1st, 1942 we need $2.40 per dollar on the Grand List.

CARROLL E. ORDWAY,
HAROLD B. MARBLE,

January 31, 1941

To the School Directors of Washington:

I have received from Commissioner of Education, Ralph E. Noble, a letter which I believe should be placed in the town report:

"In accordance with the decision of the state Board of Education at its January meeting, I am inclosing a letter addressed to the citizens of each of the towns or cities in your supervisory district, showing the total amount of state aid which each received for the school year ending June 30, 1940."

"To the Citizens of Washington:

During the present school year, the State Department of Education forwarded to your Town Treasurer the sum of $3,478.10 in state aid for the school year ending June 30, 1940.

The purpose of our system of state aid is to help equalize educational opportunities for our school children in all parts of Vermont and to assist schools in reaching and keep-up to the minimum qualifications of good current practice in education.

Preferential purposes for the local expenditure of state aid include rural teachers' salaries, advanced instruction, transportation and supervision, as well as the improvement of school buildings and vocational education.

Very sincerely yours,

RALPH E. NOBLE,

Commissioner of Education"

There are two outstanding projects worthy of comment which have been in progress during the school year. First, real improvement in the school grounds and buildings throughout the town, notably in the Newman School. The general improvement of this school has caused considerable comment in neighborhood towns. It is also having its effect on your other school communities, notably, South Washington, where the people have some real and constructive ideas of what should be done. The town is far behind in the rural school construction program. I am glad to see it improving. Much thought has been given to the village school as to what might be done for auditorium room space.

The second notable thing is the good work the Parent-Teachers' Association is doing. I believe this is the only

one in the state operating on a town-wide line where all of the schools in the town participate and share in the financial results. The purchase of standard school equipment such as globes, maps, and other school assessories, is an excellent solution of many school problems of finance and gives the teachers something real to work with. This organization should be continued.

The effect of modern textbooks and equipment is beginning to show its result on the pupils, for it takes a generation of pupils to show the effects of good equipment. I note more and more pupils in the Town of Washington creeping on the honor rolls in the schools they represent. We shall continue to furnish the children with modern books.

Please note in the statistical report, the improvement in attendance during this year over last. Note also the loss to the town of inexcused absenses and tardiness. It is the parents duty to see that the children are in school and on time. If a perfect attendance could be assured, the state aid would be increased enough to pay for all books and supplies.

The statistical report follows.

Vital Statistics

Total Number of Schools	8
No. of Days School Actually in Session	170
Total Enrollment	175
Average Daily Attendance	161
Percent Attendance	93%
Loss to Town for Non-attendance	$373.90
Transfer to Other Public Schools	10
Transfer to Private or Parochial Schools	0
No. Promoted One Grade or More	121
No. Promoted Conditionally	34
No. Not Promoted	10
No. Demoted	2
No. Dropped Out	0
No. New Teachers in Town	4
No. of Transfers	0
Teachers Attending Summer School in 1940	0
Average Years Teachers' Professional Training	7⅜
Average Year's Service	4⅛
Teachers Holding Limited Standard Certificates	1
Teachers Holding Professional Probationary Cert.	3
Teachers Holding Professional Standard Cert.	4
No. of Teachers belonging to the National Eucational Association	2

List of Teachers and Pupils of Washington

Washington Village School	110
Clara Riford, 1st Primary	33
Kathryn C. Worthley, 2nd Primary	23
Catherine J. Taylor, Intermediate	31
Hester R. Dunton, Grammar	23
South Washington School, Beverly Silver	12
Simpson School, Margaret S. Regan	10
Newman School, Lois DeFreest	14
Miles School, Edna M. Towle	14
Total Number of Pupils	160

This year the following were given certification for graduation:

Eleanor Bates, Larry Bishop, Henry Burns, Madeline Carrier, Therese Carrier, Eugene Clermont, Gwendolyn Deberville, Cecile Demers, Roger Denison, Laura Davis, Ray Keyser, Beltren Lampron, Raymond Lampron, Rogene Jackson, Aldo Papazoni, Laura Patton, Luciene Perreault, Bernard Roy, Della Royce, Delia Senical, John Jameson Sommers, Donald Tucker, Joyce Webster.

Respectfully submitted,
H. V. WHEELOCK,

Supt. of Schools

1940 REPORT OF WASHINGTON SCHOOLS' IMPROVEMENT CLUB

The Washington Schools' Improvement Club has enjoyed a very active year. The present membership is 56.

During the year of 1940 the primary purpose of the club—to promote a better understanding among School Board, Teachers and Parents—has been proved in the interest shown by each school district in town, especially in the cooperation evidenced at the School Fair. This event took place October 25th when $150.74 was realized for the town schools and the Club.

This year the Club has purchased numerous needed articles, outstanding among them being: a set of roll maps, duplicator, an unabridged Webster dictionary and kitchen equipment.

Issues of "My Weekly Reader", "Current Events" and six other magazines were subscribed to by the Club and circulated among the schools.

The Boy Scouts and School Patrol are sponsored by the Club.

A present item of interest in the Club is planning a recreation hall for the benefit of the schools.

Respectfully submitted,

CLARA E. RIFORD,

Pres. of Washington
Schools Improvement Club

OVERSEER'S REPORT

Who Received the Help

	Groceries and Board	Clothing	Medical, Funeral Exp.	Total Cost	Refund	Total Cost-to Town
Mrs. Sharp	167.50	7.27		174.77		174.77
Mrs. James Hill			27.00	27.00		27.00
Bertha Clough			89.00	89.00		89.00
Lenora Clough			8.00	8.00		8.00
Edna Clough			21.00	21.00		21.00
Ernest Smith			4.55	4.55		4.55
Walter Underhill			57.25	57.25		57.25
Murdo McAuley			28.00	28.00		28.00
Clair Smith		8.90		8.90		8.90
Edd Beardsley	44.00	2.70	183.59	230.29	16.88	213.41
Simpson Boys	49.20			49.20		49.20
Ruth Dupont			28.00	28.00		28.00
Ralph Bates	33.76		5.00	38.76	32.05	6.71
Michael Jurras	95.96		32.50	128.46	100.62	27.84
David Blakney	29.40			29.40	15.00	14.40
Eddie Deforge	3.08			3.08		3.08
	$422.90	$ 18.87	$483.89	$925.66	$164.55	$761.11

Miscellaneous Expense

E. P. Kearney, dues to overseers association	3.00		3.00
Freight on Commodities	37.57	9.90	27.67
8 Tramps @ .75 each	6.00		6.00
A. C. Kingsbury, overseer services	28.95		28.95
	$1,001.18		826.73
Rec'd. of Exelia Senecal on old acct.		22.69	22.69
		197.14	
TOTAL EXPENSE			$804.04

Who Received the Money

Groceries and Board		
Ed. LaCount	$	167.50
Mrs. Robert Wilcox		49.00
Town of Barre		7.70
Ida Nelson		37.00
A. C. Kingsbury		4.50
Lee Whitney		33.76
C. H. Johannessen		128.44
	$	422.90
Tramps		
A. C. Kingsbury	$	2.25
Charles Hull		3.00
Katy Goodhue		.75
	$	6.00
Dues		
E. P. Kearney	$	3.00
Freight on Commodities		
Thompson	$	19.60
Gays		9.90
Crafts		1.50
St. Johnsbury		1.82
A. W. Bresette		.75
A. C. Kingsbury		4.00
	$	37.57
Clothing		
Montgomery Wards	$	7.27
Brandon State School		8.90
C. H. Johannessen		2.70
	$	18.87
Medical and Funeral Expenses		
Dr. O. W. Hodgdon	$	56.00
M. J. Whitcomb		78.00
Richardson Bros.		8.00
Robert Scarfane		3.00
Barre City Hospital		236.84
Dr. E. H. Bailey		39.25
Nora Simmons		9.00
Dr. R. G. Hamilton		4.55
Gordon Owen		8.00
Dr. J. J. Tomasi		15.00

Red Cross Pharmacy	2.00
L. E. Downing	2.00
Dr. J. A. Wark	6.00
A. C. Kingsbury	26.25
$	483.89

Summary of Overseer Account

Money from General Fund	$ 804.04	
Refunds	197.14	
Total money available		$ 1,001.18
Total Orders Drawn		1,001.18

Respectfully submitted,

A. C. KINGSBURY,
Overseer

WASHINGTON PUBLIC LIBRARY 1940

E. M. Seaver, Treasurer

1940		
March		
14	Paid E. F. Ordway, janitor work	$ 4.70
19	Paid Mrs. Mary Fullam, magazines	1.00
25	Paid Mrs. Lucy Clough, wood	25.00
29	Paid The Providence Athenaeum, books	1.70
	Paid Green Mountain Power Corp., lights	2.20
April		
2	Paid Gaylord Bros. Inc., supplies	5.15
19	Paid Lincoln & Lillie, books	3.00
	Paid The Wells Pub. Co. Inc., books	.88
26	Paid Mrs. Lena Dashner, on salary	25.00
May		
4	Paid Arthur T. White, magazines	20.00
15	Paid E. F. Ordway, janitor work	7.40
23	Paid Mrs. Exzelia Senacle, cleaning library	9.30
June		
17	Paid Green Mountain Power Corp., lights	3.00
	Paid National Geographic Society, magazine	3.00
	Paid Leander Associates Inc., books	4.15

	Paid The Providence Athenaeum, books	1.36
	Paid Womrath Book Shop, books	4.51
	Paid Arthur T. White, magazines	1.75
August		
12	Mrs. Lena Dashner, cash paid for magazine	3.00
24	Paid Green Mountain Power Corp., lights	2.00
October		
19	Paid Martin & Murray Co., books	10.05
	Paid The Baker & Taylor Co., magazine	1.50
	Paid The Providence Athenaeum, books	2.93
November		
2	Paid Life Magazine	3.50
	Paid Baker Taylor Co., books	6.37
	Paid W. G. Rogers, insurance	21.45
December		
6	Paid Green Mountain Power Corp., lights	3.50
9	Paid Mrs. Lena Dashner, on salary	50.00
30	Paid E. F. Ordway, janitor work	7.00
1941		
January		
6	Paid J. L. Johannessen, mdse.	2.07
	Paid Womrath Book Shop & Libraries Inc. books	3.00
	Paid Charles R. Cummings, magazines	1.00
	Paid Providence Athenaeum, books	1.87
	Cash Paid	$ 242.34
1940		
February		
1	Cash on hand	$ 348.83
April		
15	Rec'd. from Peoples Nat. Bank, interest on bonds	112.50
June		
1	Cash from Mrs. Dashner for books sold	2.75
August		
6	Cash for books sold	7.40
1941		
January		
2	Rec'd. from Peoples Nat. Bank, interest on bonds and interest on trust fund savings acct.	116.21
	Rec'd. for books sold	.38
8	Rec'd. from Town of Washington annual appropriation for 1940	65.00

Rec'd. from Town of Washington, interest on Braley & White funds		40.00
Amount Received		$ 693.07
Cash paid out	$ 242.34	
Cash in hand of Treas.	450.73	
	$ 693.07	693.07

Check No. 30 Outstanding $2.07

There is in the Treasurer's hands passbook No. 9790 on Peoples National Bank, Barre, Vt., with deposit of	$ 219.23
One certificate of participation	59.99
One certificate of participation from check account in Peoples National Bank	29.52
A permanent trust fund held by Peoples National Bank as Trustee, Baltimore & Ohio Railroad Bonds bearing 4% interest, due 1948	2,000.00
Springbrook Water Supply Bonds bearing interest at 5%, due 1965	3,000.00
Savings Account No. 17521	159.63

Respectfully submitted,

E. M. SEAVER,

Treasurer

BIRTHS REGISTERED IN TOWN OF WASHINGTON, YEAR ENDING DECEMBER 31, 1940

Date of Birth		NAME OF CHILD	SEX	NAME OF FATHER	NAME OF MOTHER
January	25	Virginia May Cook	F	Robert Ramond Cook	Edith Lyle Spencer
March	12	James Clarence Minor	M	Roger W. Minor	Susannah Jane Bellville
March	16	Vernon Childs Payne	M	Charles William Payne	Ethel Mae Fuller
April	5	Ulric Joseph Wilfred Tremblay	M	Ulric Tremblay	Louise Vermette
April	14	Stephen Edward Beede	M	Arthur C. Beede	Rachel Mary Davis
April	16	Elsie Joyce Beede	F	Clarence W. Beede	Myrtice Ruby Burnham
June	8	Shirley Ann McDonald	F	Henry McDonald	Doris Mildred Riley
June	21	Karleen Laline Russell	F	Alfred Perreault	Freda Althea Russell
June	26	Theresa May Moran	F	Henry Stephen Moran	Pauline Elizabeth Emery
July	22	Corolyn Florence Webster	F	Ernest A. Webster	Florence Edna Pero
July	31	Francis Paul Randall	M	William Robert Randall	Belle Mary Ring
August	20	Edward Worthy Driver	M	Frederick J. Driver	Bernice Abell
September	8	Alice Mae DuPont	F	George Daniel Lyford	Ruth Mae Fletcher
October	4	Floyd Alvin Lemieux	M	Leon Edward Lemieux	Ethel Isham
October	10	John Merrill Bates	M	Ralph Raymond Bates	Gladys Gay Sleeper
October	28	Janet Carole Irish	F	Virgil Marlboro Irish	Jean Adela Rood
November	26	Mary Annett Downing	F	Lawrence Earl Downing	Hannah Grace Wilcox
December	13	Sandra Jean McAllister	F	Loren Richard McAllister	Hilda Mae Emerson
December	26	Linda Lee Landry	F	Leo James Landry	Margaret May Scott

MARRIAGES REGISTERED IN TOWN OF WASHINGTON, YEAR ENDING DECEMBER 31

Date of Marriage		Names of Bride and Groom	Residence	By Whom Married
February	3	Henry S. Moran Pauline Elizabeth Emery	Washington, Vermont Washington, Vermont	Rev. Edward L. Hebert
March	16	Ernest Myron Savage Rena Doris Downing	Montpelier, Vermont Washington, Vermont	Norman M. Moss
April	13	Gerald L. Williams Hester E. MacDonald	Williamstown, Vermont Washington, Vermont	Oscar B. Wells
May	18	Robert Thomas Moran Doris Ida Chaloux	Washington, Vermont Barre Town, Vermont	Rev. D. Carrieres
May	15	Henry Joseph Boutin Vivian Annette Gosselin	Barre Town, Vermont Washington, Vermont	Rev. D. Carrieres
May	15	Ralph Perl Davidson Catherine May Hutchinson	Thetford, Vermont Washington, Vermont	Edward S. Hitchcox
May	30	William Xavier LaPrade Madelon D. Beaudin	Washington, Vermont Orange, Vermont	Rev. D. Carrieres
June	22	Clyde E. Hutchinson Verle B. Lyon	Washington, Vermont Chelsea, Vermont	E. Leroy Rice

August	31	Roy Marshall Bertha A. Ramsey	Washington, Vermont Washington, Vermont	Rev. Clarence F. McIntire
September	28	Harold W. Prescott Eva A. Waite	Washington, Vermont Washington, Vermont	N. Harlou Scott
September	29	Leonard E. Doten Jessie L. Bohonon	Montpelier, Vermont Washington, Vermont	Rev. Clarence F. McIntire
October	10	Ivan Spencer Hazel E. Dickinson	Washington, Vermont Chelsea, Vermont	Rev. Clarence F. McIntire
October	14	Dolore O. Roy Nettie E. Wright	Washington, Vermont Bradford, Vermont	Rev. D. Carrieres
November	30	Walter Earl Paton Louise E. Hood	Washington, Vermont West Topsham, Vermont	John M. Comstock
November	10	Arthur Robert McLellan Irene Augusta Kingsbury	Montpelier, Vermont Washington, Vermont	Rev. Clarence F. McIntire
November	23	Ernest H. Sanville Letha M. Rouhan	Hyde Park, Vermont Washington, Vermont	Norman M. Moss

DEATHS REGISTERED IN TOWN OF WASHINGTON, YEAR ENDING DECEMBER 31, 1940

Date of Death		Name of Deceased	Sex	Yrs.	Mos.	Days	Place of Death
1939							
December	30	Charles Leno	M	49	8	30	Barre City Hospital
1940							
January	2	Elziar St. Cyr	M	93	4	27	Washington, Vermont
January	17	Mathilda Jane Hill	F	75	0	1	Washington, Vermont
January	17	Adah Zillah MacDonald	F	79	5	29	Randolph, Vermont
February	5	Lena J. Recor	F	73	11	26	Washington, Vermont
January	22	Bertha Clough	F	52	0	0	Barre City Hospital
February	29	Sarah Jane Gilmore	F	84	10	0	Washington, Vermont
March	20	Cecile C. Devine	F	70	9	3	Washington, Vermont
Arpril	17	Dan Morris Roberts	M	66	4	17	Washington, Vermont
May	2	James Clarence Minor	M	0	1	13	Washington, Vermont
June	3	Celia R. Durett	F	53	1	18	Washington, Vermont
August	18	Waldo M. Prescott	M	81	9	9	Barre City Hospital
September	5	Robert James Wilcox	M	73	5	29	Washington, Vermont

Respectfully submitted,

WM. G. ROGERS,

Town Clerk

REPORT OF REALTH OFFICER

The town had 3 cases of German measles, 1 case of mumps, 1 case of whooping cough.

Respectfully submitted,

NORA SIMMONS,
Health Officer

I wish to report that I investigated three complaints two of which no action was taken, and for which I made no charges.

Respectfully submitted,

R. M. BOWEN,
Town Grand Juror

OLD AGE ASSISTANCE DEPARTMENT

State House, Montpelier, Vermont

For the information of your taxpayers the customary annual statement is presented for your town report.

Payments of Old Age Assistance to persons applying from your town amounted to $3,870.00 during the year January 1, 1940 to December 31, 1940.

The number of recipients in December, 1940 was 19.

The resources of this department and its ability to make payments are determined by the state appropriation which is matched by federal funds.

The administrative expenses of the department during the year was 4%.

The advice and council of local officials and interested people are gratefully acknowledged by this department and its field staff.

Very sincerely yours,

W. ARTHUR SIMPSON,
Director

Wm. G. Rogers, Local Investigator

Washington, Vermont.

DUE TOWN OFFICERS

Wm. G. Rogers, Clerk and Treasurer	$	128.45
Wm. G. Rogers, School Treasurer		25.80
Geo. Denison, Moderator		4.00
Stanley Davis, Selectman		45.93
Nora Simmons, Health Officer		11.23
State Auditor		26.00
F. E. Worthley		19.79
Lena J. Dashner		16.17
Delmer Carpenter		20.33
	$	297.90

TOWN OF WASHINGTON

Report of Audit

February 1, 1939 — December 31, 1940

January 23, 1941

The Town Auditors
Washington, Vermont
Gentlemen:

Attached herewith is a report of the examination of the books and accounts kept by the town and school teasurer covering the two year period February 1, 1939 to December 31, 1940 and the treasurer of the library for the year ending December 31, 1940.

The principal items of revenue such as state aids, borrowings, and taxes, were checked from records in the Auditor of Accounts office, at the banks, and with the grand list. Cash on hand was reconciled with the bank statements for all of the above officers records.

A detailed examination of disbursements was not made as the town auditors verified these during the course of this examination. In this connection please refer to Schedule I. You will note that the amount of borrowings and interest that I have listed differs from that set up in the accounts of the treasurer. The explanation is that $10,000.00 was borrowed from the First Boston Corporation. Of this amount $8,930.75 was received by the town treasurer and entered as such. This leaves a difference of $1,069.25,

which should have been entered as a receipt to show the whole amount borrowed. $1,000.00 of this difference was deposited in a savings account at the First National Bank of Montpelier to make the payment when due on the bond issue. This deposit has earned interest of $35.25 which should have been listed as a receipt, also. The remaining difference of $69.25 represents a charge for interest and should have been entered as a disbursement. Summarizing the above, the town treasurers receipts should be increased by $1,104.50 and the disbursements by $69.25.

In regard to lease land, it is recommended that a new account book be installed to which the old records could be transferred having the following columnar headings, date, name of lessee, amount of annual rent, payments, and amount due. This would not only present a clear record of such lands but would assist materially in reducing the time necessary to make an annual audit.

In connection with the records of the overseer it is recommedned that a clearer record be kept of the purpose for which orders were drawn, which would enable the auditors to make a quick check to determine the status of these accounts. This can be accomplished by keeping a record book showing the number of order, date, to whom payable, for what purpose, and the amount of each such order.

I wish to take this opportunity to state that, in my opinion, the books and accounts of the town, school, and library are in competent hands, and I also wish to thank the town officers for the courtesies and cooperation extended the auditor.

The following schedules are submitted:

Schedule I	Town Account
Schedule II	School Account
Schedule III	Library Account

Respectfully,

DAVID V. ANDERSON,

Auditor of Accounts

TAXES

William G. Rogers Treas

Year Ending Dec. 31, 1940

Town of Washington	Grand List	$3,379.45
County of Orange	Tax Rate	4.79
Tax Levied:		
General Town	Rate 1.50	$5,069.25
Town School	Rate 1.65	5,576.09
Town Highway	Rate .20	675.89
Special Highway	Rate .60	2,027.67
County	Rate .02	67.59
Indebtedness	Rate .50	1,689.73
Snow Equipment	Rate .30	1,013.84
Farm Bureau	Rate .02	67.59
	4.79	16,187.65
Old Age 334 Polls @	2.50	835.00
Total		$ 17,022.65
By Account Paid Treasurer		$ 12,543.07
By 4% Discount		490.63
By Account to Roy Scott, Collector		4,018.73
		$ 17,052.43
Less Errors by Listers		28.60
		$ 17,023.83
Gain in Computing Taxes		1.18

Report of Treasurer's Receipts from Tax Collector

	Due	Collected	Due
1935	$ 69.75	$ 1.50	$ 68.25
1936	139.95	72.64	67.31
1937	227.14	39.43	187.71
1938	1,107.44	281.90	825.54
1939	2,813.32	1,160.04	1,653.28
1940	4,018.73	76.37	3,942.36
	$8,376.33	$1,631.88	$6,744.45

OPERATING STATEMENT

SCHEDULE I

William G. Rogers Treas

Feb. 1, 1939 — Dec. 31, 1940

	1939	1940
Cash on hand February 1	$ 375.25	837.20
Receipts		
Taxes	14,679.25	10,335.46
State Aids:		
Bridges	1,493.99	
State Aid Roads	499.80	435.15
Federal Aid		1,000.00
Town Highways	4,556.00	4,556.00
Maintenance	967.81	972.86
Permanent Construction	713.22	704.59
Overseer	223.11	361.79
School		2,500.00
Interest Trust Funds	105.25	143.39
Interest Savings Account		35.25
Cemetery		25.00
Hall Rent	56.00	31.00
Lease Land Rent	52.46	16.10
Use of Equipment	662.87	795.20
Dog Licenses	208.90	189.80
Notes Receivable	15.00	76.50
Refunds	7.01	13.19
Income Sale of Bonds		302.41
Transfers	5,867.10	
All Other	54.62	8.46
	$ 30,537.64	23,339.35
Borrowings — Temporary	10,000.00	18,000.00
Bonds		20,000.00
	$ 40,537.64	61,339.35
Disbursements		
Town Orders:		
Selectmen	$ 16,148.21	14,690.78
Overseer	1,436.12	1,001.18
Highways: :		
Snow Road Account I	1,901.36	467.83

Maintenance Account J	782.76	778.87
Dirt Road Account D	2,024.53	1,996.57
Snow Road Unselected K	628.49	2,166.08
Bridge Account	158.30	59.20
State Bridge Account	1,882.51	
Unselected Highways	4,556.73	4,571.39
State Road G	1,681.43	1,678.56
Payments Without Order (interest)		69.25
	$ 31,200.44	27,479.71
Borrowing - Temporary	8,500.00	32,000.00
Balance Due Town	837.20	1,859.64
Add: Outstanding Orders		17.33
		1,876.97
Balance Per Reconciliation Bank Statement		1,876.93
Difference		.04

School Account

SCHEDULE II

William G. Rogers Treas

Feb. 1, 1939 — Dec. 31, 1940

	1939	1940
Cash on hand	$ 2,635.69	1,345.32
Receipts		
Town of Washington	2,009.57	2,042.52
State Aid	3,478.10	3,696.33
Taxes	2,911.41	4,320.68
Rent and Fees	6.50	37.12
Refunds	5.97	6.95
	$ 11,047.24	11,448.92
Borrowings - Temporary	1,000.00	3,500.00
	$ 12,047.24	14,948.92
Disbursements		
School Directors Orders:		
Salaries	$ 5,574.01	5,162.95
Janitor Service	198.75	198.90
Fuel, lights and water	293.28	296.98

Building and Repairs	874.43	1,882.56
Other Governmental Units	2,199.26	2,231.56
Insurance	76.96	58.24
Rent		58.92
School Supplies	390.00	347.14
Interest	2.57	9.51
All Other	92.66	33.50
	$ 9,701.92	10,280.26
Borrowings - Temporary	1,000.00	3,500.00
	$ 10,701.92	13,780.26
Balance Due Town	$ 1,345.32	1,168.66
Balance per Bank Statement December 31, 1940		$ 2,237.61
Less: Outstanding Checks		1,068.94
Balance on hand December 31, 1940		$ 1,168.67
Cash Over		.01

E. M. Seaver, Treasurer

SCHEDULE III

Washington Public Library

Operating Statement		
Cash on hand February 1, 1940		$ 348.83
Receipts:		
Interest on Bonds		228.71
Interest, Braley and White Funds		40.00
Books Sold		10.53
Appropriation		65.00
		$ 693.07
Disbursements		
Janitor Service		$ 28.40
Magazines and Books		74.57
Fuel and Lights		35.70
Insurance		21.45
Library Supplies		7.22
Salaries		75.00
		$ 242.34
Balance Due Account January 16, 1941		$ 450.73
Balance per Bank Statement	$ 451.18	
Less: Outstanding Check	2.07	

Balance January 16, 1941	$	449.11
Difference		1.62
Cash from E. M. Seaver to Balance Account		1.62

WARNING

The legal voters of the Town and Town School District of Washington are hereby notified and warned to meet at the Town Hall in Washington on Tuesday, the 4th day of March A. D. 1941 at 10 o'clock A. M. to act upon the following articles:

1. To choose a moderator.
2. To receive and act upon the reports of the several Town Officers.
3. A. Shall licenses for the sale of malt and vinous beverages be granted in this Town.
4. B. Shall spirituous liquors be sold in this Town?
5. To elect a Town Clerk and all necessary officers for the Town and Town School District for the ensuing year.
6. To see if the Town will authorize its selectmen to appoint a road commissioner, and if so, whether one or two shall be appointed.
7. To raise money to pay the indebtedness of the Town and current expenses for the ensuing year.
8. To see what amount of tax the Town will vote for the maintenance of highways, and to take advantage of Section 101 of the Acts of 1937 of the new town highway law.
9. To see what amount of tax the Town School District will vote for the maintenance of schools.
10. To see if the Town will vote to authorize the Treasurer with the approval of the Selectmen to borrow money in anticipation of taxes and other revenue.
11. Will the Town vote to pay taxes to the Treasurer or to the Tax Collector? Will discount be allowed? Will interest be added to delinquent taxes? The due date of collection.
12. To see if the Town will instruct the several Town Officers not to pay for work unless authorized by them?
13. To see what the Town will vote to pay the Town Officers including the Road Commissioner for services.

14. To see if the Town will vote to have its highway and other employers come under the Vermont Compensation Act and the benefits that accompany it.

15. To see if the Town will vote daylight saving and the time shall be the same as Barre City, if so this shall apply to pleasure as well as business.

16. To see if the Town will vote to permit baseball in Town on Sundays.

17. Will the Town adopt the following resolution?

RESOLVED, that the Citizens of this Town rededicate themselves and their efforts to the idea of Freedom and Unity that for one hundrey fifty years, under Divine Providence has guided the thoughts and action of the people of this State of Vermont.

18. (By request) To see if the voters of the Town of Washington will decide to use the Australian Ballot System for electing Town Officers.

19. (By request) To see if the Town will vote to take advantage of Section 3434 and 3435 Chapter 146 of the Public Laws to elect two additional Selectmen for the period of one year each.

20. To transact any other business that may properly come before this meeting.

STANLEY W. DAVIS,
ARTHUR C. BEEDE,
Selectmen of Washington, Vt.

Dated at Washington, Vermont, this 18th day of February A. D. 1940.

Duly recorded as required by law.

Attest: WM. G. ROGERS, Town Clerk

A true copy.

Attest: WM. G. ROGERS, Town Clerk

ANNUAL REPORT

OF THE

TOWN OF WASHINGTON

"M"

SIMPSON SCHOOL

FOR THE YEAR ENDING

DEC. 31, 1942

BRING THIS REPORT TO TOWN MEETING

A COPY OF A LETTER RECEIVED BY THE TOWN CLERK FROM THE STATE OF VERMONT EXECUTIVE DEPARTMENT, MONTPELIER, VT.

January 25, 1943

Mr. Delmer E. Carpenter, clerk

Town of Washington
Vermont

Dear Mr. Carpenter:

Washington having accomplished an outstanding job in the collection of salvage for the contest period July 1 to December 31, 1942, by exceeding the 110 pounds per capita required, is hereby awarded the right to inscribe "M" for Merit on the annual report for the year 1942. In testimony thereof, this certificate is presented.

WM. H. WILLS
Governor
VERMONT SALVAGE COMMITTEE

A. VAIL ALLEN
Chairman

J. O. BAXENDALE
Executive Secretary

PRESENT TOWN OFFICERS

Moderator — Walter Cook

Town Clerk — D. E. Carpenter

Selectmen

Arthur C. Beede, term expires March, 1943
E. N. Bemis, term expires March, 1944
C. M. Flint, term expires March, 1945

Listers

Walter Cook, term expires March, 1943
M. B. Boyce, term expires March, 1944
Wm. Richardson, term expires March, 1945

School Directors

Fay Deberville, term expires March, 1943
Grace McDonald, term expires March, 1944
E. M. Eastman, term expires March, 1945

Auditors

Edward C. Emery, term expires March, 1943
Jasper E. Taylor, term expires March, 1944
Helen A. Fiske, term expires March, 1945

Town Treasurer — D. E. Carpenter

Town Agent — D. E. Carpenter

Constable and Tax Collector — Roy J. Scott

Road Commissioner — B. O. Spencer

Health Officer —Nora Simmons

Fence Viewers and Pound Keepers

W. G. Richardson - C. E. Hutchinson - Roy McLeod

Surveyor of Wood and Lumber

C. H. Johannessen

Trustees of Public Library

Alpheus Mason, term expires March, 1943
Leo W. Seaver, term expires March, 1944

Lucy Clough, term expires March, 1945
E. M. Seaver, term expires March, 1946
Lena Dashner, term expires March, 1947

Justices of the Peace
M. B. Royce - Fay Deberville - E. F. Ordway
N. W. Flint - W. G. Richardson

Notaries Public
D. E. Carpenter - P. E. Worthley - W. G. Rogers
E. M. Seaver

Representative to General Assembly of Vermont
A. C. Kingsbury

Town Fire Warden — D. E. Carpenter

District Fire Warden — M. B. Royce

To the People of Washington:

During the past year the people of the State of Vermont have purchased $18,000,000 worth of War Savings Bonds. This represents an investment of approximately $50 for every man, woman and child in the State.

Vermonters were able to buy $18,000,000 worth of bonds last year mostly because 410 industrial and merchantile establishments throughout the state have provided a means whereby their employees can buy bonds on an installment basis. More than 38,000 men and women are included in the plan. Every week or every month these employers deduct from the employee's wages the amount that the employee has designated and the money is invested in War Savings Bonds.

Good though this record may appear it is not good enough. As Vermonters we did not meet the quota assigned to us, a quota based on known earned income. There are thousands of people throughout the State of Vermont who have not yet bought a bond, people who can and should buy them.

When you read this town report and realize that you manage your own town affairs because this is a free country just ask yourself, "Am I putting enough into this war effort to insure a contiuance of freedom?" If you are not, then make plans to start buying stamps and bonds at once. Make a regular, definite committment to buy systematically. Only in that way can you derive the full advantage of having such an investment offered you. Only in this way can our Government derive the benefit of your money NOW.

Our President says "We fight to retain a great past . . . we fight to gain a greater future." Do your part by buying bonds.

FRED C. MARTIN

State Administrator
War Savings Staff

WASHINGTON BOYS IN

— THE SERVICE —

Harold Moran, U. S. N.
John McDonald
Howard Scott
Frank Clough
Hilton Davis
Raymond Roy
Graham McDonald
Clement Demers
Woodrow Caldwell
Conrad Wennerstrand
Everett Boardman
Leslie Spencer
Thayne Denison, U. S. N.
Orgieve Goselin
Antonio Bedig, U. S. N.
Wilson Coddington
Ivan Kezer
Wilbur Tucker
Earl Royce
Winfred Nichols
Henry Mason
Wendell Bresette, M. M.
Deus Gavlin
Stanley King
Allair Lampron
Robert Leach
Victor Roy
Lester Bates, U. S. N.
Ernest Denison
Allen Denison

Former Boys

Wadleigh Clough
Walter Wilcox
William Wilcox
Neil LaFlam
Harold Leno
Paul Seaver
Wilfred Vermette
Dolore Trembley
Gabriel Trembley
Andre Trembley
Robert Riley
William Senecal
Clyde Royce
Louis Demas, U. S. N.
Merrill Demas
Russell King
George Senecal
Alfred Bishop
Lucian Goulet, M. M.
Wilfred Senecal
Seldon Smith

AUDITORS' REPORT

Statement of Liabilities and Assets
Year Ending January 1, 1943

LIABILITIES

	1941	1942
First National Bank	$ 11,000.00	6,990.00
Due town officers	325.42	347.90
Money for which town is liable:		
Deposited in general fund	2,675.00	2,675.00
Bond issue, Ballou Adams Co.	19,000.00	18,000.00
School dept., due on back taxes	959.78	473.41
Total Liabilities	$ 33,960.20	28,486.31

ASSETS

Due fro mCollector on	1941	1942
Tax list of 1935	$ 68.25	68.25
Tax list of 1936	67.31	58.11
Tax list of 1937	180.89	178.12
Tax list of 1938	645.93	562.11
Tax list of 1939	1,106.47	927.54
Tax list of 1940	2,187.21	1,781.47
Tax list of 1941	2,960.94	2,051.62
Tax list of 1942		2,722.36
Due on lease land rent	292.08	347.15
Due on Geo. McCarty	35.00	
Due on Virgil Coddingham for hay	10.00	10.00
Balance in school treasurer's hands	481.73	11.69
Balance intown treasurer's hands	8,176.04	2,594.39
Bridge plank	41.00	50.00
Due on I. O. O. F. hall rent		31.00
Total Assets	$ 16,252.85	11,393.81

Total liabilities Jan. 1, 1942	$ 33,960.20
Total Assets Jan. 1, 1942	16,252.85
Net indebtedness Jan. 1, 1942	$ 17,707.35
Total liabilities Jan. 1, 1943	$ 28,486 31
Total assets Jan. 1, 1943	11,393.81
Net indebtedness Jan 1, 1943	$ 17,092.50
Net indebtedness Jan. 1, 1942	17,707.35
Decrease in net indebtedness	$ 614.85

We have audited the accounts of the various town officers of the Town of Washington and submit herewith the following reports of these officers for the year ending Jan. 1, 1943.

EDWARD C. EMERY
JASPER E. TAYLOR
HELEN A. FISKE

Auditors of Washington

TREASURER'S REPORT

Receipts

SELECTMEN'S ACCOUNT A

Cash on hand Feb. 1st, 1942		$ 8,176.04
Taxes received from:		
Roy J. Scott on delinquent tax	$ 1,616.54	
Town treasurer 1942 tax	7,984.62	
Old Age Assistance 1942 tax	560.00	
		10,161.16
Dog tax money from town clerk	$ 188.10	
Roy J. Scott	12.00	
		200.10
Lease Land Taxes:		
Will Duff for 1939 and 1940	$ 8.80	
Geo. Denison for 39, 40, 41 and 42	8.00	
Fred E. Goodwin for 1942	5.30	
N. H. MacDonald for 1942	4.55	
		26.65
Interest on Cemetery Funds:		
Burlington Federal Savings and Loan Association	$ 53.54	
Peoples National Bank	60.75	
Granite Savings Bank & Trust Co.	22.50	
		136.79
Temporary Loans:		
First Boston Corp., loan less discount of 83.67	$ 11,916.33	
First National Bank	990.00	
		12,906.33

Washington School District, payment of loans from general fund		3,276.69
Cemetery Lots Sold:		
Geo. Denison	$ 10.00	
Jack Russell	5.00	
		15.00
Use of Tractors and Equipment:		
Snow account, I	$ 552.73	
Unselected snow, K	1,232.87	
Dirt Road, D	335.00	
Maintenance, J	85.00	
Unselected roads, E	98.75	
Resurfacing, F	21.25	
		2,325.60
Miscellaneous:		
Montpelier Savings Bank & Trust Co.	$ 1.60	
A. C. Beede, logs sold off the Kezer farm	51.28	
Carroll Clough, lights at town hall	2.00	
State of Vt., patrol labor	7.38	
Allen & Underhill, rebate on bill	1.05	
Wilson & Kezer, on Minor case Washington vs. Barre	343.62	
George McCarthy, payment of wood	35.00	
Dean Pero, rent on Page place	3.00	
		444.93
Total received		$ 37,669.29
Selectmen account orders paid		29,579.12
Balance in favor of town		$ 8,090.17

Overseer Account C

Received of W. G. Richardson:	
On Bell Denison account	$ 102.00
Town of Barre on Minor case	350.00
Rebate from C. H. Johannessen on Bates	.50
Town of Barre, care of Minor children	175.00
Barre City Hospital, rebate	53.05
Amount of refund	$ 680.55

Cost to town	1,232.87	
		$ 1,913.42
Overseer's orders paid		$ 1,913.42

Snow Road Account, I

Received from State of Vermont, snow maintenance	$ 267.41	
Cost to town, general fund	548.89	
Orders Paid		$ 816.30

Unselected Snow Account, K

Received from State Treasurer	$ 999.64	
General fund	806.22	
Orders Paid		$ 1,805.86

Dirt Road Account, D

Received from special highway tax		$ 1,955.03
Orders paid	$ 1,931.49	
Unexpended	23.54	
		$ 1,955.03

Maintenance Account, J

Rec'd Town highway 20c. tax	$ 651.68	
Due from State, state aid	118.40	
State Treasurer, above cost of tar	11.61	
		$ 781.69
Orders paid	$ 734.67	
Unexpended	47.02	
		$ 781.69

Unselected Roads Account, E

State of Vermont, part of unselected fund		$ 1,146.75
Orders paid		$ 1,146.75

Resurfacing, F

State of Vermont, resurfacing fund	$ 506.50	
General fund, cost to town	253.25	
Orders paid		$ 759.75

Summary of Accounts

	Cr. Town	Cost Town
Selectmen	$ 8,090.17	
Overseer of the Poor		$ 1,232.87
Snow road		548.89
Unselected snow		806.22
Dirt road		1,931.49
Maintenance		723.06
Unselected roads	none	none
Resurfacing		253.25
Balance on hand		2,594.39
	$ 8,090.17	8,090.17

Taxes Year Ending December 31, 1942

Town of Washington — Grand List $3258.39

County of Orange — Tax Rate $4.93

Tax Levied

Town General, $1.60	$ 5,213.42	
Town highway, .20	651.68	
School district 1.79	5,832.52	
Indebtedness .70	2,280.87	
Special highway .60	1,955.03	
Farm Bureau .02	65.17	
County .02	65.17	
	$ 16,063.86	
Old Age tax 272 polls at $2.50	680.00	
Total tax		$ 16,743.86

Taxes Paid Treasurer

Town tax	$ 7,984.62	
Old Age tax	560.00	
School tax	4,959.11	
Total paid to treasurer	$ 13,503.73	
Discount	498.46	

Taxes Turned to Collector

Town tax	$ 1,748.26	
Old Age tax	120.00	
School tax	873.41	
Total Delinquent tax	$ 2,741.67	
Total tax		$ 16,743.86

Taxes Received from Roy J. Scott, Collector

1936 9.20, 1937 2.77, 1938 83.82, 1939 178.93, 1940 405.74, 1941 909.32, 1942 26.76, total ...$ 1,616.54

Respectfully submitted,
DELMER E. CARPENTER

Town Treasurer

SELECTMEN'S ACCOUNT

Borrowed Money and Interest

First National Bank of Montpelier:		
Tractor note and interest	$ 1,120.00	
Temporary loan	4,000.00	
Interest on loan	28.42	
Bond	1,000.00	
Interest on No. 19 coupon	237.50	
Interest on note	119.33	
Interest on No. 18 coupon	225.00	
First National Bank of Boston, town note	12,000.00	
First National Bank of Montpelier, interest	120.00	
		$ 18,850.25

Interest on Bonds

D. E. Worthley, bond for clerk and treasurer	$ 15.00	
J. W. Dillon, bond for tax collector	40.00	
Wm. G. Rogers, fire insurance and bonds	42.75	
Wm. G. Rogers, fire insurance	18.96	
J. W. Dillon, insurance policy	140.24	
		$ 256.95

Taxes and Assessments

Orange County Treasurer, county tax	66.80	
State of Vermont, assessment due state	231.23	
Lyman A. Burbank, farm bureau tax	85.36	
Old Age Assistance tax	609.75	
		$ 993.14

Making Tax Bills and Collecting

Thelma Carpenter, figuring taxes postage	$ 31.00	
D. C. Carpenter, collecting taxes	135.03	
E. ~~Thelma~~ Carpenter, tax list, warrants and deeds	11.55	
		$ 177.58

Legal Expense

Wilson & Keyser	$ 153.03	
A. Martinetti, witness	5.50	
Roger Minor, witness	7.40	
W. E. Bixby, witness	8.36	
A. C. Kingsbury, witness	6.44	
W. G. Richardson, witness	3.44	
Joe Little, witness	4.66	
E. ~~Thelma~~ Carpenter, witness	7.40	
Finn & Monti	60.10	
		$ 256.33

Lights

Green Mountain Power Corp., street lights 1943	$ 260.04	
Green Mountain Power Corp., lights town buildings	36.74	
		$ 296.78

Lease Land

Olive Calef, treasurer Universalist church	$ 20.00	
Phyllis Flint, treasurer Union Gospel church	20.00	
Mrs. R. K. Abbott, treasurer So. Washington church	20.00	
		$ 60.00

Library

E. M. Seaver, treasurer town appropriation	$ 65.00	
E. M. Seaver, treasurer interest on Braley and White funds	40.00	
		$ 105.00

School Department

Loans	$ 3,276.69	
Delinquent taxes	1,359.78	
		$ 4,636.47

Town Officers

George Denison, Moderator	$ 4.00
George Denison, selectman	28.38
Nora Simmons, health officer	30.07
A. C. Beede, selectman 1940 and 1941	50.00
Edward C. Emery, auditor	20.00
Myrtle Spencer, auditor	20.00

Jasper Taylor, auditor	20.00	
D. E. Carpenter, town clerk	37.35	
D. E. Carpenter, town treasurer	89.62	
D. H. McDonald, selectman	20.00	
C. M. Flint, selectman	20.00	
James Dickey, ballot clerk	3.00	
Stanley Davis, selectman 1941, 1942	60.00	
Walter Cook, lister	86.08	
Max Royce, lister	45.40	
Max Royce, absent ballot clerk	9.00	
Walter Cook, moderator	8.00	
Roy Scott, constable	2.00	
Roy Scott, services and election	6.00	
E. F. Ordway, ballot marker	2.00	
Fay Deberville, ballot clerk	6.62	
W. G. Richardson, ballot clerk	8.25	
James Dickey ,ballot clerk	2.00	
Max Royce, appraisal	22.00	
W. G. Richardson, lister	20.80	
	$	620.57

Printing

E. W. Thurber, town reports $	128.00	
Allen & Underhill, printing	13.05	
Peter Guiliani, prnting tax notices	20.00	
Stanley Davis, use of truck and ballot clerk	15.00	
Star Printing Co., tax forms	12.00	
E. W. Thurber, ballots	13.25	
	$	201.30

Advertising

Barre Daily Times, advertising caucus	4.50	
Barre Daily Times, advertising town meeting	2.40	
D. E. Carpenter, tax notice in "The Times"	4.80	
Barre Daily Times, civil authority meeting	.90	
Barre Daily Times, tax notice	3.70	
Barre Daily Times	4.80	
	$	21.10

Cemeteries

Farmers Grain Co., bone meal and clover	7.35	
A. C. Beede, labor	.53	
Chester Beede, labor	.53	
Richardson Bros, labor	149.20	
Stanley Davis, truck and driver	2.03	
Mrs. R. K. Abbott, labor So. Wash.	8.50	
	$	168.14

Repairs to Town Buildings and Fuel

E. F. Ordway, labor $	20.00	
A. C. Beede, fuel tank	12.00	
Leo Simmons, painting town hall	6.25	
Floyd Waite, painting town hall	12.50	
J. L. Johannessen, turpentine and glass	1.25	
C. W. Averill, paint for town hall	22.85	
Lewis Davis, labor on town shed	4.18	
C. W. Averill, padlocks	3.10	
Ralph Downing, fuel for air post	6.50	
A. C. Beede, wood	19.50	
	$	108.13

Fires

Lewis Davis, fighting fires $	.70	
Loren McAllister, fighting fires	.70	
Nelson Smith, fighting fires	.70	
James Laughlin, fighting fires	.70	
Roland Huntington, fighting fires	4.55	
C. A. Beede, fighting fires	2.45	
Roger Denison, fighting fires	3.15	
A. C. Beede, mileage	.60	
City of Barre, fire department	75.00	
D. E. Carpenter, fire warden	8.38	
	$	96.93

Tools and Repairs

Reynolds & Son, wrench for tractor $	2.65	
Reynolds & Son, hardware	3.64	

United Steel Corp., tools	-116.69	
Lena Dashner, bush scythe	4.00	
Allen Equipment Corp., chains	20.00	
Philip Goulet, labor	5.75	
Dessureau's Machine Shop, tools	53.86	
C. W. Averill, axes	3.30	
	$	209.89

Bridges

Green Mt. Pipe Co., culverts	$ 84.67	
A. C. Beede, labor on bridges	68.92	
E. A. Webster, labor	6.83	
Roland Webster, labor	6.83	
Stanley Davis, labor	16.35	
Chester Beede, labor	4.20	
A. C. Beede, truck	60.00	
Frank Clough, hemlock plank and stringers	138.42	
E. F. Ordway, labor	14.55	
Lewis Davis, labor	10.15	
Stanley Davis, truck	23.00	
Earl Doyle, labor	10.40	
Flint Bros, sawing logs	5.00	
Roland Huntington, labor	1.05	
Arthur Sanford, labor	6.25	
D. H. MacDonald, labor	1.50	
B. O. Spencer, labor	66.00	
Allen Scott, truck driver	36.75	
E. M. Eastman, labor	38.50	
B. O. Spencer, truck	105.00	
Charles Payne, labor	15.75	
Flint Bros., plank	114.38	
Allen Scott, labor	6.30	
	$	840.80

Tractors

Cletrac

A. C. Beede, labor repairing	$ 36.33	
Kenneth Farnham, labor	2.00	

Armand Vermette, labor	2.00	
Stanley Davis, labor	4.80	
C. W. Beede, labor	8.50	
Lawrence Denison, labor	5.00	
Chester Beede, labor	2.00	
C. D. Huntington	.40	
Norman Duranleau, labor	2.00	
Mitchel Monty, labor	1.80	
Kenneth Farnham, labor	3.20	
Frank Clough, labor	.40	
Calder & Richardson, fuel oil	29.49	
Miller Auto Corp., motor oil	79.16	
Bailey Bros., repairs on radiator	5.50	
A. M. Flanders, welding	110.00	
Kenneth Farnham, trip to Barre	1.50	
Carle - Belville, battery	10.20	
A. C. Beede, cash paid and use of truck	12.52	
N. E. Oil Burner Co., diesel oil	99.00	
Dessureau's Machine Shop, repairs	41.34	
Carle - Belville, charging battery	8.00	
Strauss Stores, anti-freeze	8.35	
		$ 473.49

Allis Chalmers

Salter Filling Stateion, sharpening groters	18.60	
Lowell McLeod, irons for plow	.85	
George Denison, labor	3.37	
George Denison, cash pd. for welding	1.25	
Stanley Davis, labor	42.72	
Lawrence Denison, labor	2.00	
Kenneth Farnham, labor	2.80	
Eugene Eastman, labor	15.80	
A. C. Beede, labor	12.50	
Stanley Davis, driver	11.45	
Norman Duranleau, labor	1.00	
Weir & Murphy, repair gas tank	1.95	
Gulf Oil Corp., motor oil	35.05	
Casellini & Venable, supplies	23.13	
Casellini & Venable, truck bolts	7.23	
C. W. Beede, labor	.50	
Howard Scott, labor	.80	
E. A. Webster, labor	.80	
Vt. Road Equipment, nose pieces	6.60	
George Denison, gas and oil	41.60	

Lee Whitney, gas	4.70	
Carle - Belville, batteries	9.60	
Casellini & Venable, repairs	660.18	
Walter Atkins, soldering	1.00	
Miller Auto Corp., repairs	20.84	
A. M. Flanders, welding	2.00	
New England Oil Burner Co., gas	52.80	
Roger Denison, labor	1.40	
Casellini & Venable Corp., cap screws	.72	
Strauss Stores, anti-freeze	8.35	
Casellini & Venable, fan belt	2.18	
		$ 993.77

Miscellaneous

Town of Orange, plowing	$ 23.37	
Tuttle Stationery, supplies	50.90	
A. C. Beede ,trucking salt	4.50	
Chemical Corp., salt	10.20	
J. L. Johannessen, merchandise	101.93	
E. N. Bemis, telephone	.30	
Dr. Hull, services	.25	
Dr. M. F. Cerasoli, reporting birth	.25	
Dr. J. B. Tomasi, reporting birth	.50	
Dr. M. F. Cerasoli, services	.25	
O. E. Burgess, Don Emery to Waterbury	7.80	
D. E. Carpenter, services	12.25	
		$ 212.50
TOTAL EXPENDED		$ 29,579.12

List of Real Estate Owned by Town

Calef Library	$ 5,000.00
Village school	2,500.00
Miles School	500.00
Simpson school	500.00
Newman School	600.00
So. Washington school	400.00
Page place	300.00

Kezer farm	300.00
Bohonon farm	500.00
Tool house	300.00
Town clerk's office	1,500.00
Town hall	1,000.00
Gravel bank	25.00
Weeden field, 20 acres	50.00
Mayette place, 27 acres	50.00
Dupont farm (also lease land) 350 acres	800.00
17½ acres so-called Quarry land	50.00
	$ 14,375.00

Town Equipment

Cletrac tractor and plow	$ 5,000.00
Allis Chalmers tractor	500.00
Road machine	500.00
Snow plow	400.00
12 shovels	12.00
6 iron bars	6.00
7 grader blades	50.00
2 chains	8.00
6 picks	5.00
Total equipment	$ 6,481.00

ARTHUR C. BEEDE
E. N. BEMIS
C. M. FLINT

CEMETERY TRUST FUND

Deposited in General Fund

	Fund	Int.	Unexpended	Total	Labor	Bal.
1 Wilbur Braman	$ 500.00	13.92	82.27	96.19	10.00	86.19
2 Lucien Downing	50.00	1.38	.40	1.78	1.25	.53
3 Grace Cushing	75.00	2.10	.34	2.44	2.00	.44
4 B. W. Bartholomew	300.00	8.37	34.64	43.01	10.00	33.01

5 Peter Dickey	50.00	1.38	.26	1.64	1.25	.39
6 Clark Thompson	25.00	.69	.23	.92	.50	.42
7 Ethel Egerton	100.00	2.79	7.03	9.82	4.00	5.82
8 Emily Emory	100.00	2.79	10.30	13.09	3.00	10.09
9 Vina D. Burgin	150.00	4.19	9.36	14.55	4.00	10.55
10 Ira C. Calef	200.00	5.58	10.30	15.88	5.00	10.88
11 Ambrose Taylor	75.00	2.10	.34	2.44	2.00	.44
12 Ernest Frost	100.00	2.79	1.08	3.87	2.00	1.87
13 Norman Powers	100.00	2.79	6.77	9.56	4.00	5.56
14 N. C. Taylor	100.00	2.79	1.05	3.84	2.00	1.84
15 Nina Bresette	50.00	1.38	.90	2.28	2.00	.28
16 Nina Bresette and Allie Goodwin	50.00	1.38	.48	1.86	1.00	.86
17 John A. Tracy	100.00	2.79		2.58	2.00	.58
18 Sarah J. Tucker	100.00	2.79	7.30	10.09	3.00	7.09
19 Sarah J. Drew	50.00	1.38		1.26	1.00	.26
20 Lester Sanborn	100.00	2.79	.98	3.77	2.00	1.77
21 Rosamond Eastman	100.00	2.79	11.25	14.04	4.00	10.04
22 Robert and Luther Ramsdell	200.00	5.58	7.96	13.54		13.54
	$2675.00	74.50	193.24	268.45	66.00	202.45

Deposited in Burlington Federal Savings and Loan Assn. Burlington, Vt.

1281 Ella Spencer	$1934.52	53.54	49.80	103.34	28.80	74.54

Electric Light Fund

15301 Lizzie Avery			34.26			34.26
21083 Lilla M. Patterson ..		1.55	180.64	182.19		182.19

Deposited in Peoples National Bank, Barre, Vt.

12273 Mary A. Dickey	$ 100.00	1.55	.17	1.72	1.00	.72
12274 C. E. Emery	100.00	1.57	2.18	3.75	3.00	.75
12275 Alex Scott	100.00	1.53	.78	2.31	3.00	*
12384 Marcia Webster	35.00	.54	.19	.73	.50	.23
10399 Maria D. White	200.00	3.34	12.32	15.66	4.00	11.66
12839 Norman Clough	50.00	.78	OD.05	.73	.50	.23
13171 Emma E. Huntington	100.00	1.59	1.85	3.44	2.00	1.44
13170 C. H. Darling	100.00	1.61	3.55	5.16	3.00	2.16
13406 A. L. Paterson	100.00	1.63	3.60	5.23	2.00	3.23
13516 William Curtis	50.00	.79	.39	1.18	.75	.43

13518	Donald S. McFarlane.	50.00	.81	1.15	1.96	1.50	.46
14073	Mrs. V. E. Jeffords ..	100.00	1.59	1.38	2.97	2.00	.97
14262	Joseph Corcoran	118.16	1.93	6.21	8.14	4.00	4.14
14406	Mrs. A. A. Seaver ...	100.00	1.57	.84	2.41	1.75	.66
14407	Geo. E. Huntington .	100.00	1.56	.13	1.69	2.00	
14408	Geo. E. Huntington .	100.00	1.57	1.49	3.06	2.00	1.06
15299	P. O. Huntington	207.10	3.63	21.73	25.36	2.50	22.86
15300	J. D. & F. McConnell.	100.00	1.61	3.21	4.82	3.00	1.82
15889	Cora Cheney	100.00	1.57	.82	2.39	1.50	.89
16533	John F. Calef	100.00	1.53	OD.56	.97		.97
17983	Enoch Fisher	100.00	1.59	.93	2.52	1.75	.77
21082	Lilla M. Patterson ..	100.00	1.67	4.63	6.30	2.00	4.30
21987	Dora S. Paine	200.00	3.22	2.49	5.71	3.00	2.71
21986	Oscar N. Waterman & E. K. & F. A. Houghton .	100.00	1.59	.73	2.32	1.50	.82
21471	Rose E. Calef	100.00	1.59	.35	1.94	1.25	.69
22068	N. Calef & B. Paine .	75.00	1.23	2.38	3.61	1.00	2.61
13176	Benjamin Squires ...	63.30	1.61	80.52	82.13	2.00	80.13
25167	John Bishop	150.00	3.04	1.75	4.79	4.00	.79
25168	Thelma Eastman	50.00	1.01	.58	1.59	1.50	.09
25287	Harold P. Bradbury .	100.00	2.01	.83	2.84	2.75	.09
25612	Fred A. Eastman ...	100.00	1.00		1.00		1.00
		$3148.56	51.86	156.57	208.43	60.75	147.68

* Overdrawn

Deposited in Granite Savings Bank & Trust Co., Barre, Vt.

24615	Hittie Emery Gnagy .	$ 50.00	1.01	.67	1.68	1.00	.68
24616	Wilbur T. Tucker ...	100.00	1.99	OD.20	1.79		1.79
25118	Flora E. Scribner ...	75.00	1.49	OD.43	1.06	2.00	*
25121	Emily G. Calef	100.00	2.05	2.01	4.06	3.00	1.06
25709	L. R. & Elsie Whitney	100.00	2.05	2.48	4.53	2.00	2.53
25856	T. R. Tillotson	100.00	2.01	.30	2.31	2.00	.31
28668	Samuel W. Flint	50.00	1.10	5.37	6.47		6.47
28791	Luther W. Burnham .	100.00	2.03	1.43	3.46	2.00	1.46
29773	Mary J. Emery	100.00	2.05	2.59	4.64	4.00	.64
29852	Jennie S. Ordway ...	50.00	1.01	.68	1.69	1.00	.69
29912	Sarah Downing	100.00	2.05	2.09	4.14	3.00	1.14
28253	Ora E. Curtis	50.00	1.02	1.06	2.08	2.00	.08
30356	Stephen A. Sargent & Susan Davis	25.00	.52	1.39	1.91	.50	1.41
31997	Ida M. Whitcomb ...	100.00	.67		.67		.67
		$1100.00	21.05	19.44	40.49	22.50	17.99

* Overdrawn $.94

UNSELECTED SNOW ROADS

George Denison, Foreman **B. O. Spencer, Foreman**

LABOR

George Denison, 16 hrs. @ .40 ..... $	6.40
B. O. Spencer, 57 hrs. @ .50	28.50
E. M. Eastman 134½ hrs. @ .40	53.80
E. M. Eastman, 16 hrs. @ .33⅓	5.33
Lawrence Denison, 66 hrs. @ .40	26.40
Lawrence Denison, 19½ hrs. @ .33⅓	6.50
Norman Duranleau, 36½ hrs. @ .40	14.60
E. A. Webster, 49½ hrs. @ .40	19.80
Chester Beede, 31½ hrs. @ .40	12.60
Chester Beede, 5½ hrs. @ .33⅓	1.83
Roland Huntington, 20½ hrs. @ .40	8.20
Roland Huntington, 5½ hrs. @ .33⅓	1.83
A. C. Beede, 19 hrs. @ .50	9.50
J. D. McHugh	25.00
Jack Russell, 21 hrs. @ .40	8.40
Lewis Davis, 18 hrs. @ .40	7.20
C. D. Huntington, 19 hrs. @ .40	7.60
Mitchel Monty, 19 hrs. @ .33⅓	6.33
Allen Denison, 9 hrs .@ .40	3.60
Allen Denison, 4 hrs. .33⅓	1.33
Loren McAllister, 12½ hrs. @ .40	5.00
Kenneth Farnham, 16½ hrs. @ .40 ...	6.60
C. W. Beede, 11½ hrs. @ .50	5.75
Delma S. Hutchinson, 7 hrs. @ .50	3.50
Dean Pero, 10 hrs. @ .33⅓	3.34
Roland Gosselin, 9 hrs. @ .33⅓	3.00
Frank Clough, 6 hrs. @ .40	2.40

Snow Roads

George Denison, Foreman, Jan. 1st to March 4.
B. O. Spencer, Foreman, March 4 to Dec. 31.

LABOR

George Denison, foreman 14 hrs. @ .50	7.00
B. O. Spencer, foreman, 54 hrs. @ .50	27.00
A. C. Beede, driving tractor 89 hrs. @ .50	44.50

Stanley Davis, driving tractor 43 hrs. @ .50	21.50	
Stanley Davis, labor 4 hrs. @ .40	1.60	
Stanley Davis, driver 24 hrs. @ .35	8.40	
Stanley Davis, driving truck 4½ hrs. @ .33⅓	1.50	
C. W. Beede, driver 55½ hrs. @ .50	23.25	
Norman Duranleau, helper 42½ hrs. @ .40	17.00	
Norman Duranleau, helper 8 hrs. @ .35	2.80	
C. A. Beede, helper, 16½ hrs. @ .40	6.60	
E. M. Eastman, labor 11 hrs. @ .40	4.40	
Lawrence Denison, labor 10 hrs. @ .40	4.00	
Lewis Davis, labor 10 hrs. @ .40	4.00	
Chas. Paine, labor 20 hrs. @ .35	7.00	
E. A. Webster, labor 12 hrs. @ .40	4.80	
Roger Goulet, helper 11 hrs. @ .40	4.40	
Howard Scott, labor 8 hrs. @ .40	3.20	
C. D. Huntington, helper 7 hrs. @ .40	2.80	
Allen Scott, driver 8 hrs. @ .35	2.80	
Loren McAllister, helper 7½ hrs. @ .40	3.00	
E. F. Ordway, helper 6 hrs. @ .40	2.40	
Allen Denison, helper 4½ hrs. @. .33⅓	1.50	
Michel Monty, labor 3 hrs. @ .33⅓	1.00	
Renald Cosselin, labor 1½ hrs. @ .33⅓	.50	
		$ 206.95

TRUCKS

Stanley Davs, 14 hrs. @ 1.00	14.00	
B. O. Spencer, 4 hrs. @ 1.00	4.00	
Stanley Davis, 4½ hrs. @ .90	4.05	
		22.05

TRACTORS

Cletrac tractor	409.58	
A. C. tractor	143.15	
		552.73

MAN & TEAM

Amede LaPrade	16.10	
E. N. Bemis, 14 hrs.	9.80	
H. A. Magoon	8.67	
		34.57

Total Expended		$ 816.30
Received from St. Treasurer		267.41
Net Cost to the Town		$ 548.89

Unselected Snow Road K

Wayen Bresette, 5½ hrs. @ .40	$ 2.20	
Leslie Spencer, 6 hrs. @ .40	2.40	
Lester Bates, 4 hrs. @ .33⅓	1.33	
Stanley Davis, 3 hrs. @ .33⅓	1.00	
Charles Payne, 2½ hrs. @ .33⅓	.84	
R. Webster, 2 hrs. @ .40	.80	
Stanley Davis, 23 hrs. @ .40	9.20	
		$ 302.10

TEAMS AND DRIVERS

E. N. Bemis, 21 hrs. @ .66⅔	13.96	
C. W. Beede, 5 hrs. @ 1.20	6.00	
Ralph Downing, 1½ hrs. @ .80	1.20	
		21.16

TRACTORS

Cletrac tractor	658.39	
A. C. tractor	574.49	
		1,232.88

TRACTOR DRIVERS

A. C. Beede, 140½ hrs. @.50	70.25	
George Denison, 47½ hrs. @ .50	23.75	
Stanley Davis, 159 hrs. @ .50	79.50	
Washington Galley 7		
C. W. Beede, 40½ hrs. @ .50	20.75	
		194.25

TRUCKS

Stanley Davis, 19 hrs. @ .90	17.10	
Stanley Davis, 3 hrs. @ 1.00	3.00	
B. O. Spencer, 11 hrs. @ .90	9.90	
C. W. Beede, 8 hrs. @ .90	7.20	
		37.20

TRUCK DRIVERS		
Stanley Davis, 16 hrs. @ .33⅓	5.33	
Howard Scott, 13½ hrs. @ .40	5.40	
B. O. Spencer, 11 hrs. @ .33⅓	3.67	
C. W. Beede, 8 hrs. @ .33⅓	2.67	
Stanley Davis, 3 hrs. @ .40	1.20	
		18.27
Total Expended		$ 1,805.86
Received from State Treasurer		999.64
Net Cost to Town		$ 806.22

Dirt Road

B. O. Spencer, Road Commissioner

LABOR		
B. O. Spencer, 531 hrs. @ .50	$ 265.50	
E. M. Eastman, 216 hrs. @ .35	75.60	
Chas. Payne, 304 hrs. @ .35	106.40	
Henry Moran, 280 hrs. @ .35	98.00	
H. A. Magoon, 9 hrs. @ .35	3.15	
Stanley Davis, 20 hrs. @ .35	7.00	
Chester Beede, 22 hrs. @ .35	7.70	
Lester Bates, 18 hrs. @ .35	6.30	
E. N. Bemis, 8 hrs. @ .35	2.80	
M. B. Royce, 8 hrs. @ .35	2.80	
		575.25
TRUCKS		
B. O. Spencer, 456 hrs. @ 1.00	456.00	
Stanley Davis, 84 hrs. @ 1.00	84.00	
A. C. Beede, 4 hrs. @ 1.00	4.00	
		544.00
TRUCK DRIVERS		
Louis Davis, 173 hrs. @ .35	60.55	
Moroni Johnson, 18 hrs. @ .35	6.30	
B. F. Bowen, 128 hrs. @ .35	44.80	
		111.65
TEAMS		
M. B. Royce, 24 hrs. @ .35	8.40	
Perley Fletcher, 19½ hrs. @ .35	6.83	

Roy Marshall, 19 hrs. @ .35	6.65	
E. N. Bemis, 11 hrs. @ .35	3.85	
Jesse Beede, 1 horse, 16 hrs. @ .18	2.88	
		28.61

DRIVING TEAMS

M. B. Royce, 24 hrs. @ .35	$ 8.40	
Perley Fletcher, 19½ hrs. @ .35	6.83	
Roy Marshall, 19 hrs. @ .35	6.65	
E. N. Bemis, 11 hrs. @ .35	3.85	
Jesse Beede, 2 men 16 hrs. @ .70	11.20	
		36.93

TRACTOR

Town of Washington, 268 hrs. @ 1.25	335.00	
		335.00

DRIVING TRACTOR

Stanley Davis, 332 hrs. @ .40	132.80	
		132.80

CULVERTS

Green Mountain Concrete Pipe Co.	20.73	
N. E. Metal Culvert Co.	65.80	
		86.53

GASOLINE

C. H. Johannessen	45.15	
L. R. Whitney	10.72	
Richie Garage	4.65	
		60.52

GRAVEL

Guy Moxley, 80 yds. @ .10	8.00	
Theron Lord, 122 yds. @ .10	12.20	
		20.20

Total Amount Expended	$ 1,931.49
Amount not expended	$ 23.54

B. O. SPENCER

Road Commissioner

Maintenance

B. O. Spencer, Road Commissoner

LABOR

B. O. Spencer, 177 hrs. @ .50	$ 88.50	
E. M. Eastman, 57 hrs. @ .35	19.95	
Stanley Davis, 45 hrs. @ .35	15.75	
Chas. Payne, 137 hrs. @ .35	47.95	
Henry Moran, 49 hrs. @ .35	17.15	
Chester Beede, 40 hrs. @ .35	14.00	
	$	203.30

TRUCKS

B. O. Spencer, 113 hrs. @ 1.00	113.00	
Stanley Davis, 57 hrs. @ 1.00	57.00	
Bert Taylor, 25 hrs. @ 1.00	25.00	
		195.00

TRUCK DRIVERS

B. F. Bowen, 39 hrs. @ .35	13.65	
Allen Scott, 35 hrs. @ .35	12.25	
Moroni Johnson, 18 hrs. @ .35	6.30	
Louis Davis, 76 hrs. @ .35	26.60	
Stanley Davis, 12 hrs. @ .35	4.20	
Bert Taylor, 25 hrs. @ .35	8.75	
		71.75

TEAMS

Bert Taylor, 33 hrs. @ .35	11.55	
A. N. McFarlane, 31 hrs. @ .35	10.85	
Louis Poulen, 19 hrs. @ .35	6.35	
		29.05

DRIVING TEAMS

Bert Taylor, 33 hrs. @ .35	11.55	
A. N. McFarlane, 31 hrs. @ .35	10.85	
Louis Poulin, 19 hrs. @ .35	6.65	
		29.05

TRACTOR

Town of Washington, 68 hrs. @ 1.25	85.00	
		85.00

TRACTOR DRIVER

Stanley Davis, 114 hrs. @ .40	45.60	
		45.60

GRAVEL

Kenneth Batten, 24 yds. @ .10	2.40	
Theron Lord, 50 yds. gravel	5.00	
		7.40

GASOLINE AND KEROSENE

C. H. Johannessen, gasoline	16.27	
C. H. Johannessen, 30 gal. @ .14	4.20	
L. R. Whitney, 10 gal. @ .12	1.20	
		21.67

RETREATMENT ON TAR ROAD

Paid State	46.85	
		46.85

Total Expended for Maintenance		$ 734.67
Received from State for tar	11.61	
Town appropriation	651.68	
Due from State treasurer	118.40	
	$ 781.69	
Amount Unexpended		$ 47.02
		$ 781.69

B. O. SPENCER

Road Commissioner

Unselected Roads

B. O. Spencer, Foreman

LABOR

B. O. Spencer, 429 hrs. @ .50	$ 214.50	
E. M. Eastman, 223 hrs. @ .35	78.05	
Chas. Payne, 339 hrs. @ .35	118.65	
Louis Davis, 9 hrs. @ .35	3.15	
Stanley Davis, 115 hrs. @ .35	40.55	
Norman Duranleau, 20 hrs. @ .35	7.00	
		461.90

TRUCKS

B. O. Spencer, 325 hrs. @ 1.00	325.00	
Stanley Davis, 76 hrs. @ 1.00	76.00	
		401.00

TRUCK DRIVERS

Stanley Davis, 78 hrs. @ .35	27.30	
Allen Scott, 322 hrs. @ .35	112.70	
		140.00

GRAVEL

Guy Moxley, 84 yds. @ .10	8.40	
Stanley Wilson, 24 yds. @ .10	2.40	
Theron Lord, 72 yds. @ .10	7.20	
		18.00

TRACTOR

Town of Washington, 79 hrs. @ 1.25	98.75	
		98.75

TRACTOR OPERATOR

Stanley Davis, 59 hrs. @ .40	23.60	
		23.60

BLACKSMITH

Philip Goulet, sharpening drill, repairing chains, etc	3.50	
		3.50

Total Expended	$ 1,146.75
Received from State Treasurer	1,146.75
	No Cost to Town
Balance of claim from State Highway Dept. available for use in 1943	$ 2,646.58

Resurfacing Job No. 432

B. O. Spencer, Foreman

LABOR

B. O. Spencer, 194 hrs. @ .50	$	97.00
Chas. Payne, 175 hrs. @ .35		61.25

Mitchell Monty, 133 hrs. @ .35	46.55	
Norman Duranleau, 100 hrs. @ .35	35.00	
Dean Pero, 9 hrs. @ .35	3.15	
		242.95
TRUCKS		
B. O. Spencer, 178 hrs. @ 1.00	178.00	
Stanley Davis, 129 hrs. @ 1.00	129.00	
		307.00
TRUCK DRIVERS		
Allen Scott, 196 hrs. @ .35	68.60	
Stanley Davis, 145 hrs. @ .35	50.75	
		119.35
TRACTOR		
Town of Washington, 17 hrs. @ 1.25	21.25	
		21.25
TRACTOR OPERATOR		
Stanley Davis, 18 hrs. @ .40	7.20	
		7.20
GRAVEL		
Johnson Bros., 424 yds. @ .10	42.40	
Theron Lord, 76 yds. gravel @ .10	7.60	
		50.00
DYNAMITE		
Vermont Explosive Co.	12.00	
		12.00
Total Expended		$ 759.75
Received from State		506.50
Cost to Town		$ 253.25

WASHINGTON TOWN SCHOOL DISTRICT

Report of Delmer E. Carpenter, Treasurer In Account With Washington School District January 1st, 1942 to January 1st, 1943

Receipts

Balance on hand Jan. 1st, 1942	$ 481.73	
Town of Washington, delinquent tax of 1941	959.78	
General Fund, loan to schools	276.69	
Granite Savings Bank & Trust Co., loan	1,500.00	
School Directors, fire damage	10.00	
School Directors, rent of hall	2.00	
H. N. Mattinson, land rent	55.02	
School Directors, part payment on curtans, Miles school	12.50	
General Fund, loan to schools	3,000.00	
Town of Orange, tuition	35.00	
State, aid to education	3,560.22	
1942 taxes collected by treasurer	4,959.11	
Flint Bros Lumber Co., refund	1.00	
Town of Washington, to apply on delinquent tax of 1942	400.00	
		$ 15,253.05
Paid School Orders	$ 15,241.36	
Cash in treasury Jan. 1st, 1943	11.69	
		$ 15,253.05

Village School

Clara E. Riford, teaching	$ 729.00
Kathryn C. Worthley, teaching	729.00
Madeline Joyal, teaching	399.00
Claire Murray, teaching	126.00
Clara McLeod, teaching	50.40
Wealtha Fisher, teaching	222.60
Esther McIntyre, teaching	315.00
Grace Leonard, teaching	315.00
Janitors	136.00

E. F. Ordway, repairs	12.88	
Fuel	291.25	
Huntington Spring Water	10.50	
Green Mt. Power Co.	31.22	
Cleaning school house @ .35 per hr.	51.16	
Stove for intermediate room	47.95	
	$	3,466.96

Miles School

Edna Towle, teaching	361.00	
Jeanette Paul, teaching	282.50	
Janitor	28.00	
Window shades	21.75	
Wood	13.00	
Cleaning	3.00	
		709.25

Simpson School

Jeanette Paul, teaching	342.00	
Wanda Sweet, teaching	287.50	
Janitor	25.50	
Cleaning	3.00	
Piling wood	.75	
		658.75

So. Washington School

Evelyn Dashner, teaching	627.00	
Wm. Royce, janitor	25.50	
Wood	29.25	
Cleaning	4.08	
		685.83

Newman School

Doris Waters, teaching	342.00
Eunice Burbank, teaching	300.00
Janitor	25.50
Wood	16.25

Washington Electric Co-op.	23.19	
Cleaning	4.00	
		710.94
TOTAL		$ 6,231.73

Tuition

Tuition to Spaulding High School	$ 1,300.13	
Tuition to Spaulding High School	1,028.96	
Tuition to St. Edmund's Protectorate	37.50	
Tuition to Putnam Catholic Acad.	42.50	
Tuition to Notre Dame Institute	42.50	
Tuition to Williamstown High	153.50	
Tuition to Chelsea High	150.00	
		2,755.09

Miscellaneous

Clara McLeod, school director	30.40	
Grace L. MacDonald, school director	25.00	
Grace L. MacDonald, school census	7.86	
Text books	12.08	
Insurance	89.05	
Trucking commodities	2.50	
Supt. salary, to Apr. 1, 1943	806.59	
Nora Simmons, school nurse	21.75	
Speaker at graduation	5.00	
Legal services, Wilson & Keyser	2.00	
Sundries	13.25	
Treasurer's bond and renewal of bonds	36.00	
Labor	43.70	
Loan	3,276.69	
Granite Savings Bank, loan and int.	1,537.50	
Supplies and appliances	345.17	
		$ 6,254.54

Classification of School Expenses From Jan. 1, 1942 to Jan. 1, 1943

Teacher's salaries	$ 5,428.00
Director's salaries	55.40

Repairs	12.88	
Furniture	69.70	
Water, fuel, lights	414.66	
Janitors	240.50	
Tuition	2.755.09	
Supplies and appliances	345.17	
Text books	12.08	
Insurance	89.05	
Trucking	2.50	
Cleaning	65.99	
Supt. salary	806.59	
School Nurse	21.75	
Speaker at graduation	5.00	
Sundries	13.25	
Bonds and renewal of bonds	36.00	
Legal services	2.00	
Labor	43.70	
Loan	3,276.69	
Loan and int. at bank	1,537.50	
School census	7.86	
		$ 15,241.36

Classification of School Receipts

From Jan. 1, 1942 to Jan. 1, 1943

Jan. 20	Check book bal.	$ 480.93
	On hand	.80
Feb.	Town of Washington, delinquent tax	959.78
Feb.	Town of Washington, loan	276.69
Mar. 20	Granite Savings Bank, loan	1,500.00
Apr. 27	School Directors, fire damage	10.00
Apr. 27	School Directors, hall rent	2.00
May 1	Grace L. MacDonald, lease land rent	55.02
May 15	General fund, loan	1,000.00
May 28	Miles School, half pay't for shades	12.50
Jun. 22	Town of Washington, loan	2,000.00
Sept. 9	From Treasurer, 1941 tax money	700.00
Sept. 21	From Town of Orange, tuition for Hatch children	35.00
Sept. 21	From State Treasurer, state aid	3,560.22
Oct. 7	From Treasurer, tax money 1942	1,129.17
Nov. 6	From Treasurer, bal. of school tax collected	3,129.94

Dec. 26	Flint Bros. Lumber Co., refund on bill		1.00
Dec. 28	Town of Washington, to apply on del. tax of 1942		400.00
			$ 15,253.05
	Bal on hand	$ 11.69	
			$ 15,241.36
	Bal. due on del. tax	$ 473.41	

E. M. EASTMAN
GRACE L. MacDONALD
FAY DEBERVILLE

School Directors

Estimated Budget to Run Schools

From July 1, 1943 to July 1, 1944

Teachers	$ 5,500.00
School Directors	75.00
Repairs	200.00
Water, fuel, lights	500.00
Janitors	240.00
Tuition	2,750.00
Supplies and appliances	130.00
Books	200.00
Insurance	89.00
Cleaning	70.00
Supt. salary	400.00
School nurse	20.00
Sundries	15.00
Bonds and renewal of bonds	30.00
Labor	50.00
Census	10.00
	$ 10,279.00

Tax $1.90 on grand list

E. M. EASTMAN
GRACE L. MacDONALD
FAY DEBERVILLE

To the School Directors of the Town of Washington:

I have the honor of presnting to you my 12th annual report of the schools of the Town of Washington.

Schools began in September with four teachers new to the town. Mrs. Eunice Bowen of Chelsea at the Newman school; Miss Wanda Sweet at the Simpson school; Miss Esther McIntyre of Williamstown in the grammar room in the village; and Miss Grace Leonard of Rutland in the intermediate grades. On September 1 there were 130 pupils in town. On December 31 there were but 114. The decrease largely in the rural schools. When the Simpson school and the Miles school were reduced to 2 pupils each it seemed best to close. There was no trouble about the teachers or their contracts. Miss Sweet did not want to come back and Miss Paul had an offer of a much more lucrative position in Massachusetts. Unless there are prospects of a greater number of pupils in these communities it is best that they stay closed. You are no doubt aware that the legislature have in mind a few things for us. State aid will probably be raised from $15.00 to $16.50 per equated pupil. You will be asked to do a little better by the teachers to meet war conditions but the legislature has a mind to help a bit.

The children are doing their bit of war work. All school rooms are enrolled in the American Red Cross; all sold Christmas seals; all contributed to the blood plasma bank; all collected scrap iron.

Vital Statistics

Number of schools	5
Number of days schools actually in session	171
Total enrollment	130
Average daily attendance	118
Percent attendance	91
Transferred to other public schools	5
Number promoted one grade	106
Number promoted conditionally	18
Number not promoted	6
Number dropped out	0
Number of teachers new to town	4
Number of transfers (pupils)	8
Teachers attending lecture courses in Barre	2
Average years' teacher's professional training	6½
Average years' service	4-

Teachers holding Professional Standard certificates	3
Teachers holding Limited Standard certificates	1
Teachers holding Professonal Probationary cert.	3
Teachers holding war certificates	1

Pupil Placement

Grade 1 14 pupils	Grade 5 14 pupils
Grade 2 13 pupils	Grade 6 21 pupils
Grade 3 18 pupils	Grade 7 18 pupils
Grade 4 12 pupils	Grade 8 20 pupils

Simpson and Miles schools are closed for the lack of a sufficient number of pupils. The closing of a school in a community is not too good practice. Right then the value of real estate begns a rapid decline. I am hoping to open one or both when the number of pupils warrants. On the front of your town report is a picture of Simpson school building. It was opened for the first time in May, 1842. This is the 100th year of its existance and it has changed little during the century. It was then and is now painted red. It has clapboards 8 feet long. Some of its windows are panes of glass 6 by 9 inches. The floors are made of wide hemlock boards and the wainscoating is of the same variety, running horizontally around the room and not perpendicularly. The seats are double desked and are screwed to the floor after the style of the time. There is much jack-knife carved initials. The stove is placed in the place designed for it, in the middle of the room. Last year Miss Jeanette Paul, the teacher, began to write a book, entitled "The Little Red School House After 100 Years." I hope she finishes it.

Faithfully submitted,

H. V. WHEELOCK, Supt.

REPORT OF DOGS LICENSED BY TOWN CLERK

78 dogs at $2.00	$ 156.00
7 dogs at $6.00	42.00
1 dog at $3.00	3.00
Total	$ 201.00

Less fee of 15 cents each		12.90
Amount paid to town treasurer	$	188.10

DELMER E. CARPENTER,

Town Clerk

REPORT OF THE HEALTH OFFICER

The town had 5 cases of chicken pox, 4 cases of mumps, 5 cases of impetigo, 45 cases of measles.

Respectfully submitted

NORA SIMMONS
Health Officer

DUE TOWN OFFICERS

Delmer E. Carpenter, town clerk	$	65.20
Delmer E. Carpenter, twon treasurer		85.00
Nora Simmons, health officer		53.00
Edward C. Emery, auditor		14.70
Jasper E. Taylor, auditor		21.00
Helen A. Fiske, auditor		21.00
E. N. Bemis, selectman		8.00
C. M. Flint, selectman		50.00
Arthur C. Beede, selectman		30.00
	$	347.90

OVERSEER OF POOR

..Contracted and Paid

A. C. Kingsbury

	Groceries	Clothing	Med.	Total	Refund	Cost to Town
WHO RECEIVED THE HELP						
Minor children	$ 70.00			70.00		70.00
Simpson boys	24.00			24.00		24.00
Eddie DeForge	6.23		7.70	13.93		13.93
Frank Coburn			6.50	6.50		6.50
Clyde Beede	12.55			12.55		12.55
	$112.78		14.20	126.98		126.98

Miscellaneous Expenses

A. B. C. tax	$11.00
A. C. Kingsbury, services	3.30
Margaret Clough, handling commodities	3.00
Freight on commodities	1.75
	$19.05

WHO RECEIVED THE MONEY

Dr. Leani, medical $14.20

SUMMARY OF ACCOUNT

Money from general fund ..$126.98

REFUNDS

Total orders drawn.....$146.03

WHO RECEIVED THE HELP

Medical

Eddie DeForge	$96.40
Frank Coburn	8.50
Belle Dennison	6.00
Peasley Wason	30.30
	$141.20

MISCELLANEOUS

A. C. Kingsbury, services	$ 6.50
Wilson & Keyser	71.85
	$78.35

WHO RECEIVED THE MONEY

Dr. Leani	$ 40.50
Mrs. Domina, services	7.00
Transportation	2.50
Eddie DeForge	
Barre City Hospital	91.20
	$141.20

Total orders drawn.....$219.55

Overseer, Will Richardson

	Groceries	Clothing	Med.	Total	Refund	Cost to Town
Minor children	$350.00			350.00	525.00	175.00
Simpson boys	288.00	55.90		343.90		343.90
Eddie DeForge	9.00		69.00	78.00		78.00
Frank Coburn			73.75	73.75		73.75
Belle Dennison			381.81	381.81	102.00	279.81
Claire Smith		16.12		16.12		16.12
Chas. St. Jack			21.75	21.75		21.75
Edna Clough			17.75	17.75		17.75
Ralph Bates	7.92			7.92	.50	7.92
Earl Doyle			20.05	20.05		20.05
Henry McDonald			61.00	61.00		61.00
Laura Davis			10.00	10.00	10.00	
Mrs. Clyde Beede			43.05	43.05	43.05	
	$654.92	72.02	698.16	1425.10	680.55	744.55

MISCELLANEOUS .

A. B. C. tax	$ 75.50
Freight on Commodities	25.39
W. Richardson, service	18.35
W. Richardson, handling com.	3.50
	$122.74

WHO RECEIVED THE MONEY

Clothing

Brandon State School	$ 16.12
J. C. Penney	55.90
	$72.02

Medical

Barre City Hospital	$448.91
Mar Fletcher Hospital	61.00
Dr. Hall	107.25
Dr. Smith	18.00
Dr. Leani	63.00
	$692.16
Money from general fund	$867.29
Refunds	680.55
Wm. Richardson total orders	$1547.84
Wm. Richardson, re A. C. Kingsbury	219.55
A. C. Kingsbury total orders	146.03
Total expended	$1913.42

Respectfully submitted,

WILLIAM G. RICHARDSON

VITAL STATISTICS

Births Registered in Town of Washington Year Ending Dec. 31, 1942

1941

Dec. 16 Robert Clarence Hutchinson, male
Clyde E. Hutchinson, Verle Blanche Lyon

1942

Mar 5 Joseph Alphonse Albert Gingras, male
Joseph Alphonse Gingras, Lucrinne Mercier

Jan. 16 Bette Jean Lydia Sanville, female
Ernest Francis Sanville, Letha Mae Rouhan

Feb. 24 Ernest Paul Trembley, male
Ulric Joseph Trembley, Marie Louisa Vermette

Apr. 11 Sharon Eva Johnson, female
Moroni Edson Johnson, Gertrude Lucy Pratt

May 18 Norman Ernest Morrison, male
Norman Lester Morrison, Ervine Villa Webster

May 24 Regisnald Louis Philip Poulin, male
Louis Philip Poulin, Laure Marie Soucy

May 31 Dorothy Mae Riopelle, female
Francis LeRoy Riopelle, Glenna Robesta Shepard

Aug. 5 Paul Elliott Beede, male
Arthur C. Beede, Rachel May Davis

Aug. 28 Lawrence Albert Downing, male
Lawrence E. Downing, Hannah G. Wilcox

Dec. 28 Jesse Walter Beede, male
Jesse R. Beede, Ruth M. Fletcher

Dec. 17 Gordon Kenneth Clough, Jr., male
Gordon Kenneth Clough, Pauline Francis Dodge

Marriages Registered in Town of Washington

Year Ending Dec. 31, 1942

Jan. 30 Raymond Jennison Harwood, Shaftsbury, Vt. and
Mildred Etta Prescott, Washington, Vt.
By Rev. John M. Maxwell

Feb. 22 Max W. Tucker, Orange, Vt. and
Elva J. Papazoni, Washington, Vt.
By Rev. Reginald W. Avery

May 16 Theodore J. Laprade, Washington, Vt. and
Catricia Mary Soucy, Wiliiamstown, Vt.
By Rev. D. Carrieres

May 16 Edson Bumford Russell Washington, Vt. and
Delorise Evelyn Paton, Washington, Vt.
By Rev. Byron E. Higgon

July 2 Virgil Coddington, Washington, Vt. and
Lydia E. Holmes, Barre, Vt.
By Rev. Frank R. Bradley

July 11 Harold E. Slack, Bradford, Vt. and
Grace E. MacDonald, Washington, Vt.
By Rev. Charles J. MacLean

Deaths Registered in Town of Washington

Year Ending Dec. 31, 1942

1941

		Sex	Yr.	Mo.	Da.
Nov. 26	Charles Davis—Barre City Hospital	M	89	1	24

1942				
Feb. 26	Peasley Wason, Barre City Hospital	M	84	7 24
Apr. 10	Clara Hutchin Thompson, Washington, Vt.	F	51	3 21
May 7	Amede I. Laprade, Jr., Washington, Vt.	M	35	2 12
Mar. 26	Harriet McLellan, Barre City Hospital	F	57	6 19
July 14	Alfred Dashner, Washington, Vt.	M	55	3 7
Aug. 9	Mabel Scott, Barre City Hospital	F	50	1
Aug. 18	Mary Wilcox, Bishop DeGoebriena Hospital	F	50	7 13
Aug. 25	Wallace Compo, Vt. State Hospital	M	62	5 18
Sept. 19	Henry Paul Harris, Washington Vt.	M	87	4 27
Sept. 21	Donald Hugh McDonald, Barre City Hospital	M	71	9 29

WASHINGTON PUBLIC LIBRARY

E. M. Seaver, Treasurer

1942		
Feb. 1	Paid Green Mt. Power Corp., lights ...$	3.14
Mar. 11	Paid E. F. Ordway, janitor work	5.55
Apr. 3	Paid Mrs. Lucy Clough, wood	30.00
Apr. 10	Paid Mrs. Fred Worthley, cleaning windows	.70
Apr. 10	Paid Green Mt. Power Corp., lights	1.70
Apr. 10	Paid The H. R. Hunting Co., books	2.46
Apr. 28	Paid E. F. Ordway, janitor work	5.15
May 2	Paid Mrs. E. M. Seaver, salary as librarian	35.00
May 2	Paid Mrs. Lena Dashner, salary as librarian	15 00
May 2	Paid Ollie N. Perry, magazines	11.00
May 8	Paid The Crowell Collier Pub. Co., magazines	3.50
May 11	Paid The Providence Athenaeum, books	.80
May 12	Paid National Geographic Society., magazines	3.00
May 23	Paid Wormrath Bookshop and Libraries, Inc., books	5.65
May 23	Paid Arthur T. White, magazines	10.00

Jun. 11	Paid Green Mt. Power Corp., lights	2.04
Jun. 11	Paid Mrs. E. M. Seaver, salary as librarian	8.00
Jun. 18	Paid Mrs. F. L. Huntington, labor cleaning library	8.05
Jun. 18	Paid Mrs. Fred Worthley, labor cleaning library and material furnished	10.34
Jun 20	Paid Arthur T. White, bal. due on magagiznes	2.75
Jun. 20	Paid The H. R. Hunting Co., books	5.54
July 3	Paid The Providence Athenaeum, books	3.01
Aug. 8	Paid Womrath Bookshop and Libraries Inc., books	.57
Aug. 8	Paid The Providence Athenaeum, books	3.52
Aug. 15	Paid Green Mt. Power Corp., lights	2.00
Aug. 31	Paid Evelyn Dashner, salary as librarian	25.00
Oct. 10	Paid The Baker Taylor Co., magazines	2.50
Oct. 16	Paid Green Mt. Power Corp., lights	2.00
Nov. 7	Paid The Providence Athenaeum, books	1.28
Nov. 7	Paid Library Book House, books	5.50
Nov. 7	Paid Arthur T. White, magazine	2.00
Nov. 14	Paid W. G. Rogers, insurance	21.45
Dec. 7	Paid Mrs. Lena Dashner, salary as librarian	25.00
Dec. 19	Paid Green Mt. Power Corp., lights	2.00
Dec. 31	Paid E. F. Ordway, janitor work	6.76
1943		
Jan. 13	Paid J. L. Johannessen, mdse.	1.33
	$	273.29

1942		
Jan. 7	Cash on hand $	341.22
Apr. 2	Received from Peoples National Bank, interest on trust fund	114.14
Oct. 16	Received from Lena Dashner, books sold	.20
Nov. 3	Received from Peoples Nation Bank, interest on trust fund	114.17
Dec. 31	Received from Mrs. Lena Dashner, fines and books sold	7.43

1943			
Jan. 13	Received from Town of Washington, annual appropriation for 1942		65.00
Jan. 13	Received from Town of Washington, interest on Braley and White funds		40.00
	Amount received		$ 682.16
	Cash paid out	$ 273.29	
	Cash in hands of treasurer	408.87	
	Total	$ 682.16	682.16

Check No. 35 outstanding $6.76
Check No. 36 outstanding $1.33

Summary of Expenditures

Books and magazines	$ 63.08
Librarian, Janitor and cleaning	142.26
Insurance	21.45
Fuel and lights	42.88
Supples	3.62
	$ 273.29
There is in the Treasurer's hands passbook No. 9700 on Peoples National Bank, Barre Vt., wth deposit of	$ 240.16
One certificate of participation	48.35
One certificate of participation from check account in Peoples National Bank	23.80
A permanent trust fund held by Peoples National Bank as Trustee, Baltimore & Ohio Railroad Bonds, bearing 4% interest, due 1948	2,000.00
Springbrook Water Supply Bonds bearing interest at 5%, due 1965	3,000.00
Savings Account No. 17521	167.94

WARNING

The residents of the Town of Washington who are legal voters in Town Meeting are notified and warned to meet at the Town Hall on Tuesday, March 2nd, A. D. 1943 at 10 o'clock A. M., E. W. T., to act upon the following articles:

1. To choose a moderator.

2. To elect a town clerk and all necessary officers for the Town and Town School District for the ensuing year by Australian ballot. The ballot box is closed at 2 o'clock P. M., E. W. T.

3. To receive and act upon the reports of the several Town officers.

4. a. Shall license for the sale of malt and vinous beverages be granted in this town?

b. Shall spirituous liquors be sold in this town?

5. To see if the Town will authorize its selectmen to appoint a road commssioner, and if so, whether one or two shall be appointed.

6. To raise money to pay the indebtedness of the town and current expenses for the ensuing year.

7. To see what amount of tax the Town will vote for the maintenance of highways, and to take advantage of No. 101 (sec. 4653) of the Acts of 1937 of the new town highway law.

8. To see what amount of tax the Town School District will vote for the maintenance of schools.

9. To see if the town will vote to authorize the Treasurer with the approval of the Selectmen to borrow money in anticipation of taxes and other revenue.

10. Will the Town vote to pay taxes to the Treasurer or to the Tax Collector? Will discount be allowed? Will interest be added to delinquent taxes? The due date of collection.

11. To see if the town will vote to rescind all votes, taken at the Special Town Meeting of Oct. 16, 1942, in regard to the Special Highway tax or to provide an appropriation therefore?

12. To see if the town will instruct the several Town officers not to pay for work unless authorized by them.

13. To see what the town will vote to pay the Town officers including the Road Commissioner for services.

14. To see if the Town will vote to have its highway and other employees come under the Vermont Compensation Act and the benefits that accompany it.

15. Shall baseball be permitted in Town on Sunday?

16. To transact any other business that may properly come before this meeting.

Dated at Washington, Vermont, February 15, 1943.

ARTHUR C. BEEDE
C. M. FLINT

Selectmen of Washington

INDEX

Town Officers 1
Public Letter 3
Boys in Service 4
Auditors' Report 5
Treasurer's Report 6
Selectmen 10
Cemetery Funds 18
Highways 21
Schools and Budget 30
Superintendent of Schools 35
Dog Licenses 36
Health Officer 37
Due Town Officers 37
Overseer of Poor 38
Births 40
Marriages 41
Deaths 41
Library 42

WASHINGTON
MAR
4
M.
1943

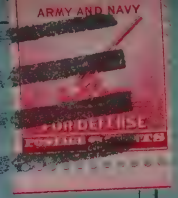

Mail to

M O. Fay Allen Jr.

County Clerk, Chelsea.

VERMONT

ANNUAL REPORT

OF THE

Town of Washington

FOR THE FISCAL YEAR

1943

BRING THIS REPORT TO TOWN MEETING

To

Alan G. Denison

Whose service for his Country needs neither symbol nor token, this Report is respectfully dedicated.

PRESENT TOWN OFFICERS

Moderator — Walter Cook

Town Clerk — D. E. Carpenter

Selectmen
Harold Marble, term expires March 1944
C. M. Flint, term expires March 1945
Arthur Beede, term expires March 1946

Listers
M. B. Royce, term expires March 1944
Wm. Richardson, term expires March 1946
Walter Cook, term expires March 1946

School Directors
Grace MacDonald, terms expires March 1944
E. M. Eastman, term expires March 1945
Fay Deberville, term expires March 1946

Auditors
Jasper E. Taylor, terms expires March 1944
Helen A. Fiske, term expires March 1945
Lena Dashner, term expires March 1946

Town Treasurer — D. E. Carpenter

Town Agent — D. E. Carpenter

Constable and Tax Collector — Roy J. Scott

Road Commissioner — B. O. Spencer

Overseer of Poor — Wm. Richardson

Fence Viewers and Pound Keepers
W. G. Richardson - C. E. Hutchinson - Roy McLeod

Surveyor of Wood and Lumber
J. L. Johannessen

Trustees of Public Library
Leo W. Seaver, term expires March 1944
Lucy Clough, term expires March 1945
E. M. Seaver, term expires March 1946
Lena Dashner, term expires March 1947
Alpheus Mason, term expires March 1948

Justices of the Peace
M. B. Royce - Fay Deberville - E. F. Ordway
N. W. Flint - W. G. Richardson

Notaries Public
D. E. Carpenter - D. E. Worthley - W. G. Rogers

Representative to General Assembly of Vermont
A. C. Kingsbury

Town Fire Warden — D. E. Carpenter

District Fire Warden — M. B. Royce

Montpelier, Vermont, July 22, 1943

Town Treasurer
Town of Washington,
Vermont
Dear Sir:

You will be mailed a check for $8.00 for stumpage cut on the state forest in your town up to July 1, 1943. The amount you receive is ten per cent of the stumpage value. Will you please see that a special notation of this is made in your annual town report. This payment is in accordance with No. 621 of the Public Laws.

Very truly yours,

PERRY H. MERRILL,
State Forester.

OLD AGE ASSISTANCE DEPARTMENT
STATE HOUSE
MONTPELIER, VERMONT

For the information of your taxpayers and because the program touches every community and a great number of its people, the customary annual statement is presented for inclusion in your town report.

The Vermont Old Age Assistance Program is in its ninth year of activity. Nearly 11,000 Vermonters have received the benefit of its services and payments. It has proven a dignified and reliable method of relieving uncertainty, distress and need in old age.

To date, about 8½ million dollars has been expended in the state. The number currently receiving assistance is 5,400 persons. This is about 15% of the estimated number of persons over sixty-five years of age. Since the beginning of the program, the entire expense of administration has been 4.2%. The Social Security Board, Washington, D. C., has figures to show that, on a comparable basis, no other state has a better record for efficiency and economy.

Payments of Old Age Assistance to Persons Applying from Your Town Amounted to $4,759.25 During the Year January 1, 1943, to December, 31, 1943.

The Number of Recipients in December, 1943, was 14.

The increase in the cost of food, fuel, rents and services constitutes a serious problem to persons dependent on small fixed allowances and has been the cause of much concern to the Old Age Assistance Department.

The advice and council of local officials and interested persons has been very valuable, and is gratefully acknowledged by the Director, his associates and field staff.

Very sincerely yours,

W. ARTHUR SIMPSON,

Director.

WASHINGTON BOYS IN

— THE SERVICE —

Lester Bates, U. S. N.
Antoni Bedia, U. S. N.
Chester Beede
Everett Boardman
Wendell Bresette, M. M.
Woodrow Caldwell
Raymond Carrier
Frank Clough
Gordon Clough
Wilson Coddington, honorably discharged.
Hilton Davis
Lewis Davis
Clement Demers
Alan Denison, gold star.
Ernest Denison
Lawrence Denison
Thayne Denison
Deus Gaulin, honorably discharged.
Orgiene Gosselin
Renald Gosselin, Marines
Roland Huntington
Iuan Kezer
Stanley King
Neil IaFlamme
Allair Lampron
Delore LaPoint
Robert Leach
Henry Mason
Harold Moran, U. S. N.
John McDonald
Bruce MacDonald
Graham MacDonald
Russell Magoon
Loren McAllister, U. S. N.
Robert McLeod, U. S. N.
Winfred Nichols
Victor Roy
Raymond Roy
Edward Roy
Clyde Royce
Earl Royce
Howard Scott
Allen Scott
Richard Scott
Leslie Spencer
Wilbur Tucker
Roland Webster
Conrad Wennerstrand

AUDITORS' REPORT

Statement of Liabilities and Assets

Year Ending January 1, 1944

The Auditors wish to call your attention at this time to the fact that there is a slight variance in the figures of the Delinquent Taxes due for the years 1937, 1938 and 1940. In checking over the tax books we have found that a few slight errors were made in recopying the book in 1940 prior to turning it to Mr. Scott. As these errors totalled together mean only a slight loss of $.86 to the town, we have endeavored to correct the books to the best of our ability at this time to avoid future trouble in balancing the books.

ASSETS

Due from Collector on	1942	1943
Tax list of 1936	$ 58.11	11.50
Tax list of 1937	178.12	101.88
Tax list of 1938	562.11	425.68
Tax list of 1939	927.54	670.69
Tax list of 1940	1,782.17	1,380.42
Tax list of 1941	2,051.62	1,519.36
Tax list of 1942	2,722.36	1,576.16
Tax list of 1943		1,965.76
Due on lease land rent	347.15	389.59
Due on Virgil Coddington for hay	10.00	10.00
Balance in school treasurer's hands	11.69	301.84
Balance in town treasurer's hands	2,594.39	3,001.19
Due on I. O. O. F. Hall rent	31.00	31.00
Bridge plank	50.00	
Total Assets	$ 11,326.26	11,385.07

LIABILITIES

	1942	1943
First National Bank	$ 6,990.00	5,500.00
Due Town Officers	347.90	442.00
Money for which the town is liable:		
Deposited in general fund	2,675.00	2,675.00
Bond issue, Ballou Adams Co.	18,000.00	17,000.00
School Dept., due on back taxes	473.41	
Total Liabilities	$ 28,486.31	25,667.00

Total Liabilities Jan. 1, 1943	$ 28,486.31
Total Assets, Jan. 1, 1943	11,393.81
Net Indebtedness Jan. 1, 1943	$ 17,092.50
Total Liabilities Jan. 1, 1944	$ 25,617.00
Total Assets, Jan. 1, 1944	11,385.07
Net Indebtedness, Jan. 1, 1944	$ 14,231.93
Decrease in Net Indebtedness	$ 2,860.57

INDEBTEDNESS TAX

1943 Money Raised to apply on indebtedness voted by Town 70c Tax on Grand List	$ 2,319.56
1943 Paid on Bond Due First National Bank of Montpelier	$ 1,000.00
Paid on old note to First National Bank of Montpelier	$ 1,000.00
Paid on Tractor note	$ 500.00
Decreased	$ 2,500.00

We have audited the account of the various town officers of the Town of Washington and submit herewith the following reports of these officers for the year ending Jan. 1, 1944.

JASPER E. TAYLOR
HELEN A. FISKE
LENA J. DASHNER

Auditors of Washington.

TREASURER'S REPORT

Receipts

SELECTMEN'S ACCOUNT A.

Balance on hand at Audit 1943		$ 2,594 39
Taxes received from:		
Roy J. Scott on delinquent tax	$ 2,518.40	
By abatement March 18, 1943	445.30	
Town treasurer 1943 tax col.	6,643.36	
Old Age Assistance 1943 tax col.	507.50	
		$ 10,114.56

Dog tax money from town clerk	$ 203.80		
Roy J. Scott	12.00		
		$	215.80
Lease Land Rent:			
Fred E. Goodwin for 1943	$ 5.30		
Frank and Annie White for 1942 and 1943	23.88		
D. E. Carpenter for 1942 - '43	12.50		
		$	41.68
Interest on Cemetery Funds:			
Burlington Federal Savings and Loan Association	$ 48.66		
Granite Savings Bank & Tr. Co.	24.00		
Peoples National Bank	62.50		
		$	135.16
Temporary Loans:			
First Boston Corp. Loan less discount of $80.67	$ 11,919.33		
First National Bank	1,600.00		
		$	13,519.33
Washington School District Payment of Loan from General Fund			3,050.00
Cemetery Lots Sold:			
Eliza Johannessen	$ 10.00		
Stanley Jacobs (Graniteville)	25.00		
Clarence M. Flint	10.00		
A. E. Sanford ½ lot	5.00		
		$	50.00
Use of Tractors and Equipment:			
Snow Account I	$ 162.15		
Unselected Snow K.	1,864.62		
Maintenance J.	72.50		
Unselected Roads E.	495.00		
		$	2,594.27
Miscellaneous:			
State of Vermont State Aid for 1942	$ 118.40		
Montpelier Saving Bank & Trust Co., Int. to Oct. 1, 1943	3.47		
20c per share on preferred B Stock	32.00		
State of Vermont Patrol labor	11.40		
W. B. Turner from Dan Emory Est.	22.90		

Leo W. Seaver IOOF hall rent for 1942	31.00	
State of Vermont 10% stumpage on Forest Land for 1942	8.00	
Margaret Davis, Hospital bill of Charles H. Davis, 1941	79.60	
Dean Pero, Rent on Page House	39.00	
Eugene Duranleau, for quarry land	35.00	
J. W. Dillon Agency, rebate on premium policy C. 6767726	8.65	
Flint Bros. Lumber Co., for flag pole	5.00	
James E. Jacobs, rebate on gas.	10.80	
		405.22
Total received		$ 32,720.41
Selectmen orders paid		25,836.88
Balance in favor of Town		$ 6,883.53

Overseer Account C.

Received of W. G. Richardson:		
On Ed Lacount account	$ 8.19	
Hospital bill of Frank Spaulding	189.23	
Town of Barre, care of minor children	420.00	
Amount of refund	$ 617.42	
Cost to Town	1,198.63	
		$ 1,816.05
Overseers Orders Paid		$ 1,816.05

Snow Road Account, I

Received from State of Vermont, snow maintenance	$ 275.50	
Cost to Town from General Fund	43.72	
Orders Paid		$ 319.22

Unselected Snow Account, K

Received from General Fund	$ 2,703.88	
Orders Paid		$ 2,703.88

Maintenance Account, J

Received Town Highway Tax 25c on Grand List	$ 828.41	
Due from State, State Aid	118.40	
		$ 946.81
Orders Paid	$ 764.52	
Unexpended	182.29	
		$ 946.81

Unselected Road Account, E

State of Vermont, unselected fund	$ 2,997.23	
Orders Paid		$ 2,997.23

Summary of Accounts

	Cr. Town	Cost Town
Selectmen	$ 6,883.53	
Overseer		$ 1,198.63
Snow Roads		43.72
Unselected Snow		2,703.88
Maintenance	63.89	
Balance on hand	3,001.19	
	$ 6,947.42	$6,047.42

Statement of Taxes of 1943

Town of Washington — Grand List $3,313.65
County of Orange — Tax Rate $4.69

	Tax Levied		
Town General	$1.80	$ 5,964.57	
Town Highway	.25	828.41	
School District	1.90	6,295.93	
Indebtedness	.70	2,319.56	
Farm Bureau	.02	66.27	
County Tax	.02	66.27	
	$4.69	$ 15,541.01	
Old Age tax 244 polls at $2.50		$ 610.00	
Total tax			$ 16,151.01

Taxes Paid Treasurer

Town tax plus town highway	$ 7,471.75	
School tax	5,432.46	
Old age tax	507.50	
Total Paid Treasurer		$ 13,411.71
Discount		490.51

Taxes Turned to Collector

Town tax	$ 1,282.82	
School tax	863.47	
Old age tax	102.50	
Total Delinquent tax		$ 2,248.79
Total Tax Raised		$ 16,151.01

Respectfully submitted,

DELMER E. CARPENTER,

Town Treasurer

SELECTMAN'S ACCOUNT

Borrowed Money and Interest

First National Bank of Montpelier:		
Bond Due	$ 1,000.00	
Interest on No. 18 Coupons	225.00	
Note	1,000.00	
Interest on Note	147.02	
Note and Interest	1,605.34	
Interest on No. 17 Coupon	212.50	
Interest on Note	120.00	
Tractor Note	500.00	
First National Bank of Boston, note	12,000.00	
		$ 16,809.86

Insurance and Bonds

D. E. Worthley, bond for clerk and and tax collector	$ 65.00	

W. G. Rogers, Insurance	46.75	
W. G. Robers, bonds for overseer and road commissioner	13.00	
W. G. Rogers, town insurance	10.15	
J. W. Dillon, insurance	103.90	
W. G. Rogers, premium on policy	13.79	
W. G. Rogers, insurance	4.13	
Union Mutual Fire Insurance Co.	11.00	
	$	267.72

Taxes and Assessments

R. J. Scott, Tax Abatement $	445.30	
H. M. Mattison, County Tax	65.07	
State of Vermont, Assessment Due State	225.24	
Farm Bureau Tax	85.09	
Old Age Tax	542.25	
	$	1,362.95

Making Tax Bills and Collecting

Thelma Carpenter, figuring taxes and postage $	34.68	
D. E. Carpenter, Collecting Taxes	112.52	
D. E. Carpenter, Collection Taxes and Drawing Deeds	24.48	
Thelma Carpenter, labor on tax books	10.90	
	$	182.58

Legal Expense

Wilson & Keyser $	12.00	
Peter Guiliani, lawyer, loan note	20.00	
Finn & Monti, lawyers	22.00	
O. Fay Allen, Jr., — Magoon, Clough & Ramsey case	11.90	
O. Fay Allen, Jr., Taxes	23.72	
George Miller, Commissioner	18.00	
Fred Aldrich, Commissioner	12.00	
R. F. Patterson, Commissioner	9.00	
	$	128.62

Lights

Green Mountain Power Corp.	$ 276.82	
		$ 276.82

Lease Land

Universalist Society	$ 20.00	
Mrs. Royce, So. Washington Church	20.00	
Mrs. Flint, Union Gospel Church	20.00	
		$ 60.00

Library

E. M. Seaver, Town Appropriation and Interest on Funds	$ 105.00	
		$ 105.00

School Department

Loans	$ 3,050.00	
Delinquent Tax Bal. 1942 to Schools	473.41	
Delinquent Tax 1943 to Schools	863.47	
		$ 4,386.88

Town Officers

Walter Cook Moderator	$ 4.00
Nora Simmons, Health Officer	53.00
D. E. Carpenter, Town Clerk	65.20
D. E. Carpenter, Town Treasurer	85.00
E. N. Bemis, Selectman 1942-1943	40.00
C. M. Flint, Selectman 1942	50.00
Arthur Beede, Selectman 1942	30.00
Edward Emery, Auditor	14.70
Jasper Taylor, Auditor	21.00
Helen A. Fiske, Auditor	21.00
E. F. Ordway, Ballot Clerk	2.00
Walter Cook, Lister	49.31

Wm. Richardson, Lister	34.20	
Mac Royce, Lister	35.60	
Mac Royce, Ballot Clerk	9.00	
F. E. Worthley, Ballot Clerk	4.00	
	$	518 01

Printing

James J. Lamb, Town Reports	$ 85.50	
E. W. Thurber, printing ballots	6.50	
Chelsea Job Press, textbooks	1.71	
Chelsea Job Press, receipt book	.78	
Chelsea Job Press, tax notices and receipts	9.25	
	$	103.74

Advertising

Barre Daily Times, advertising caucus	2.44	
Barre Daily Times, advertising tax notices	4.00	
Barre Daily Times, advertising taxes	2.40	
	$	8.84

Cemeteries

G. W. Richardson, labor	$ 67.20	
C. W. Beede, labor	20.00	
A. C. Kingsbury, labor	7.00	
Dean Pero, labor	42.75	
D. E. Carpenter, making deeds	2.00	
Mac Royce, labor	5.00	
Richardson Bros.	119.20	
	$	263.15

Repairs to Town Buildings and Fuel

A. C. Beede, wood	$ 61.00	
E. M. Eastman, labor, town garage	5.77	
Standard Auto Co., garage repairs	5.65	
	$	72.42

Fires

B. O. Spencer, fighting fires	$ 1.76	
Norman Duranleau, fighting fires	.80	
Allen Farnum, fighting fires	.80	
City of Barre, Fire Department	50.00	
D. E. Carpenter, Fire Warden and Postage	15.45	
		$ 68.81

Tool and Repairs

Dessureau's Repair Shop, snow plow welding	$ 22.99	
Dessureau's Repair Shop, repairs on grader	15.09	
A. C. Beede, trucking grader	4.00	
A. M. Flanders, road machine repairs	3.20	
		$ 45.28

Bridges

Dean Pero, labor	$ 3.20	
A. C. Beebe, truck	4.00	
A. C. Beede, labor	2.00	
A. C. Beede, logs	1.68	
Stanley Davis, labor	22.00	
Roland Huntington, labor	.80	
Raymond Harvey, labor	.80	
A. C. Beede, labor	1.50	
A. C. Beebe, truck	3.00	
Frank Clough, plank	12.00	
		$ 50.98

Tractors

Cletrac

Miller Auto Supply Co., battery	$ 39.27	
Carle - Belleville, battery charge	3.00	
Cassellini & Venable, wire rope	1.68	
Roland Huntington, labor	7.20	
Roger Dennison, labor	2.40	
Lewis Davis, labor	2.00	

Lee Whitney, oil	2.00	
Carle - Belleville, battery charge	1.50	
Miller Auto Co., repairs	52.10	
Carle - Belville, battery charge	2.04	
Miller Auto Co., repairs	13.30	
Henry Burns, labor	3.20	
Carle - Belville, battery charge	1.00	
Carle - Belleville, batteries	91.50	
Wm. Harvey Co., labor on starter	1.25	
Gulf Oil, tractor grease	18.10	
Dessureau's Repair Shop, repairs	164.51	
Carle - Belville, repairs	3.40	
	$	409.45

Allis Chalmers

J. E. Jacobs, gas	$ 234.70	
Cassellini & Venable, labor & repairs	64.64	
Gulf Oil Corp., motor oil	2.65	
J. L. Johannessen, oil	8.51	
Carle - Belleville, tire repairs	1.50	
A. C. Beede, labor	5.00	
B. O. Spencer, repairs	1.08	
Cassellini & Venable, rental magneto	3.30	
Cassellini & Venable, repairs magneto	12.72	
Stanley Davis, labor	9.50	
Stanley Davis, repairs	1.10	
Cassellini & Venable, shovels	5.40	
Lowell McLeod, parts	4.59	
	$	354.69

Miscellaneous

A. W. Bresette, freight	$ .93	
Dr. Bailey, reporting disease	1.50	
Dr. C. H. Goyette, reporting disease	1.00	
Dr. Wark, reporting disease	1.25	
Fay Deberville, Use of car for voting	2.00	
Lena Huntington, Red Cross Fund	15.00	
A. C. Beede, labor on tractor	55.55	
D. E. Carpenter, deeds and work with listers	6.70	
Dr. Cerasoli, reporting cases	.75	
Dr. Hall, reporting cases	.25	
Dr. L. P. Holcomb, reporting cases	.25	
Dr. McFarland, reporting cases	.25	

Tuttle Stationery, office supplies	16.97	
Ernest Chood, labor on roads	3.50	
Henry Burns, labor	4.75	
Poulin Bros., heifer killed by dogs	60.00	
A. C Beede, labor on snowfence	21.00	
Stanley Davis, labor on snowfence	12.40	
Dean Pero, labor on snowfence	15.25	
Raymond Harvey, labor on snowfence	18.75	
Henry Moran, labor on snowfence	2.00	
A. C. Beede ,truck	18.00	
A. C. Beebe, labor, snowfence and tractor	59.08	
Stanley Davis, labor	30.60	
E. M. Eastman, labor	10.20	
Charge for New Check Book	2.65	
Stop Payment on lost check	.50	
		$ 361.06
TOTAL EXPENDED		$ 25,836.88

List of Real Estate Owned By Town

Calef Library	$ 5,000.00
Village School	2,500.00
Miles School	500.00
Simpson School	500.00
Newman School	600.00
South Washington School	400.00
Page Place	300.00
Kezer Farm	300.00
Bohonon Farm	500.00
Tool House	100.00
Town Clerk's Office	1,500.00
Town Hall	1,000.00
Gravel Bank	25.00
Weeden Field, 20 acres	50.00
Mayette Place, 2 7acres	50.00
Dupont Farm, (also lease land) 350 acres	800.00
	$ 14,125.00

Town Equipment

Cletrac Tractor and Plow	$ 5,000.00
Allis Chalmers, tractor	500.00
Road Machine	500.00

Snow Plow	400.00
6 shovels	5.00
5 iron bars	5.00
5 grader blades	35.00
2 chains	7.00
10 picks	8.00
6 blades for snowplow	90.00
4 snow shovels	6.00
3 stone pickers	3.00
Total Equipment	$ 6,559.00

HAROLD B. MARBLE
ARTHUR C. BEEDE
C. M. FLINT

Selectmen.

CEMETERY TRUST FUND

Deposited in General Fund

	Fund	Int.	Unexpended	Total	Labor	Bal.
1 Wilbur Bramen ..... $	500.00	10.00	86.19	96.19	10.00	86.19
2 Lucien Downing	50.00	1.00	.53	1.53	1.75	
3 Grace Cushing	75.00	1.50	.44	1.94	2.00	
4 B. W. Bartholomew	300.00	6.00	33.01	39.01	5.00	34.01
5 Peter Dickey	50.00	1.00	.39	1.39	1.50	
6 Clark Thompson	25.00	.50	.42	.92	.75	.17
7 Ethel Egerton	100.00	2.00	5.82	7.82	4.00	3.82
8 Emily Emory	100.00	2.00	10.09	12.09	4.00	8.09
9 Vina D. Burgin	150.00	3.00	9.56	12.56	4.00	8.56
10 Ira C. Calef	200.00	4.00	10.88	14.88	5.00	9.88
11 Ambrose Taylor	75.00	1.50	.44	1.94	2.00	
12 Ernest Frost	100.00	2.00	1.87	3.87	2.00	1.87
13 Norman Powers	100.00	2.00	5.56	7.56	4.00	3.56
14 N. C. Taylor	100.00	2.00	1.84	3.84	2.00	1.84
15 Nina Bresette	50.00	1.00	.28	1.28	1.28	
16 L. D. Tillotson	50.00	1.00	.87	1.87	1.25	.62
17 Sarah J. Tucker	100.00	2.00	7.09	9.09	3.00	6.09
18 John A Tracy	100.00	2.00	.58	2.58		2.58
19 Sarah J. Drew	50.00	1.00	.26	1.26		1.26
20 Lester Sanborn	100.00	2.00	1.77	3.77	2.00	1.77

21 Rosamond Eastman	100.00	2.00	10.04	12.04	4.00	8.04
22 Robert and Luther Ramsdell	200.00	4.00	13.54	17.54		17.54
	$2,675.00	53.50	201.47	254.97	59.53	195.89

Burlington, Vt.

Deposited in Burlington Federal Savings and Loan Assn.

1281 Ella Spencer	$1,934.53	48.66	74.54	123.20	12.00	111.20

Deposited in Peoples National Bank, Barre, Vt.

	Fund	Int.	Unexpended	Total	Labor	Bal.
12273 Mary Dickey .....$	100.00	1.64	.72	2.36	2.00	.36
12274 C. E. Emery	100.00	1.62	.75	2.37	2.00	.37
12275 Alex Scott	100.00	1.58	OD.69	.89	1.50	
12384 Marcia Webster	35.00	.57	.23	.80	.50	.30
10399 Maria D. White	200.00	3.48	11.66	15.15	4.00	11.14
12839 Norman Clough	50.00	.82	.23	1.05	.50	.55
13171 Emma E. Huntington	100.00	1.66	1.44	3.10	2.00	1.10
13170 C. H. Darling	100.00	1.66	2.16	3.82	3.00	.82
13406 A. L. Paterson	100.00	1.70	3.23	4.93	2 00	2.93
13516 William Curtis	50.00	.43	.83	1.26	1.00	.26
13518 Donald S. McFarlane	50.00	.84	.46	1.30	1.00	.30
14073 Mrs. V. E. Jeffords ..	100.00	1.66	.97	2.63	2.00	.63
14262 Joseph Corcoran	118.16	1.99	4.14	6.13	3.00	3.13
14406 Mrs. A. A. Seaver ...	100.00	1.64	.66	2.30	2.00	.30
14407 Geo. E. Huntington .	100.00	1.62	OD.31	1.31	1.50	
14408 Geo. E. Huntington .	100.00	1.64	1.06	2.70	2.50	.20
15299 P. O. Huntington ..	207.10	3.82	22.86	26.68	4.00	22.68
15300 J. D. & F. McConnell	100.00	1.66	1.82	3.48	3.00	.48
15889 Cora Cheney	100.00	1.64	.89	2.53	2.00	.53
16533 J. F. Calef	100.00	.164	.97	2.61		2.61
17983 Enoch Fisher	100.00	1.66	.77	2.43	2.00	.43
21082 Lilla M. Paterson ...	100.00	1.74	4.30	6.04	2.00	4.04
21987 Dora S. Paine	200.00	3.38	2.71	6.09	3.00	3.09
21986 Oscar N. Waterman E. K. & F. A. Houghton ..	100.00	1.67	.82	2.49	2.00	.49
21471 Rose E. Calef	100.00	1.66	.69	2.35	2.00	.35
22068 N. Calef and B. Paine	75.00	1.29	2.61	3.90	2.00	1.90
13176 Benjamin Squires ...	80.13	7.72	80.13	87.85	2.00	85.85
25167 John Bishop	150.00	3.02	.79	3.81	3.00	.81
25168 Thelma Eastman ...	50.00	1.00	.09	1.09	1.00	.09

25287	Harold Bradbury ..	100.00	2.01	.09	2.10	2.00	.10
25612	Fred A. Eastman ...	100.00	2.03	1.00	3.03	2.00	1.03
26284	N. H. Caswell	50.00	.17		.17		.17
26094	Chas. and Ella J. McAllister	50.00	.50		.50		.50
		$4,265.39	61.16	149.08	209.24	62.50	147.54

Deposited in Granite Savings Bank & Trust Co., Barre, Vt.

24615	Hittie Emery Gnagy.	$ 50.00	1.01	.68	1.69	2.00	
24616	Wilbur T. Tucker ..	100.00	2.03	1.79	3.82	2.00	1.82
25118	Flora E. Scribner ..	75.00	1.48	OD.94	.54	1.50	
25121	Emily G. Calef	100.00	2.03	1.06	3.09	3.00	.09
25709	L. R. & Elise Whitney	100.00	2.05	2.53	4.58	2.00	2.58
25856	T. R. Hillotson	100.00	2.01	.31	2.32	2.00	.32
28668	Samuel W. Flint	50.00	1.13	6.47	7.60		7.60
28791	Luther W. Burnham	100.00	2.03	1.46	3.49	2.00	1.49
29773	Mary J. Emery	100.00	2.01	.64	2.65	2.00	.65
29852	Jennie S. Ordway ..	50.00	1.01	.69	1.70	1.50	.20
29912	Sarah Downing	100.00	2.03	1.14	3.17	3.00	.17
28253	Ora E. Curtis	50.00	1.00	.08	1.08	1.00	.08
30356	Stephen A. Sargent and Susan Davis	25.00	.52	1.41	1.93		1.93
31997	Ida W. Whitcomb ..	100.00	2.01	.67	2.68	2.00	.68
32656	Emma Taplin	100.00	.17		.17		.17
32432	Clinton H. Beede ...	100.00	1.00		1.00		1.00
32551	Eliza J. Johannessen	100.00	.67		.67		.67
		$1,400.00	24.19	18.93	42.18	24.00	19.45

Electric Light Fund

15301	Lizzie Avery	$ 34.26	.26	34.26	34.52		34.52
21083	Lilla M. Paterson ..	79.21	26.76	79.21	105.97		105.97
		$ 113.47	27.02	113.47	140.49		140.49

UNSELECTED SNOW ROAD — K.

B. O. Spencer, Foreman, Jan. 1, 1943 to May 20, 1943

A. C. Beede, Foreman, Nov. 1, to Jan. 1, 1941

LABOR

B. O. Spencer, Foreman, 327 hrs @ 50c	$ 163.50
A. C. Beede, Foreman and operator, 66½ hrs. @ 75c	49.88
A. C. Beede, operator @ 50c, 200 hrs.	100.00
C. W. Beede, operator, 20 hrs. @ 50c	10.00
G. W. Beede, operator, 28 hrs. @ 75c	21.00
Stanley Davis, op., 275 hrs. @ 50c	137.50
Stanley Davis, operator, 22½ hrs. @ 75c	16.88
Stanley Davis, labor, 55 hrs. @ 50c	27.50
Eugene Duranleau, helper, 69 hrs. @ 40c	27.60
Norman Duranleau, helper, 76 hrs. @ 40c	30.40
Charles Payne, helper, 53 hrs. @ 40c	21.20
Nelson Smith, helper, 16 hrs. @ 40c	6.40
Raymond Harvey, helper, 20 hrs. @ 40c	8.00
Mitchell Monty, helper, 13 hrs. @ 40c	5.20
Raymond Harvey, helper, 3 hrs. @ 50c	1.50
Edward Roy, helper, 30 hrs. @ 40c	12.00
Kenneth Beede, helper, 6 hrs. @ 40c	2.40
Raymond Cook, helper, 7 hrs. @ 40c	2.80
Chester Beede, helper, 94 hrs. @ 40c	37.60
Raymond Carrier, helper, 18 hrs. @ 40c	7.20
E. M. Eastman, helper, 87 hrs. @ 40c	34.80
E. M. Eastman, helper, 19 hrs. @ 60c	11.40
Roger Denison, helper, 35 hrs. @ 50c	17:50
Henry Moran, helper, 19 hrs. @ 50c	9.50
Roland Huntington, helper, 6 hrs @ 40c	2.40
Roland Hunting, shoveling, 8 hrs @ 40c	3.20
Donald Ramsay, shoveling, 46½ hrs. @ 40c	18.60
Ralph Downing, shoveling, 6 hrs. @ 50c	3.00

D. E. Coburn, shoveling, 5 hrs. @ 50c	2.50	
Dean Pero, shoveling, 4 hrs. @ 50c	2.00	
Fred LaFlower, shoveling, 3 hrs. @ 50c	1.50	
	$	794.96

TRUCKS

B. O. Spencer, 7 hrs. @ $1.00	$ 7.00	
	$	7.00

TRACTORS

Town of Washington, A. C., 297½ hrs. @ $2.85	$ 847.88	
Town of Washington, Cletrac, 291½ hrs. @ $3.35	976.54	
Town of Chelsea, plow	3.50	
	$	1,827.92

TEAMS AND DRIVERS

Norman Duranleau, 4 hrs. @ 80c	$ 3.20	
E. N. Bemis, 22 hrs. @ 80c	17.60	
Henry Moran, 7 hrs. @ 80c	5.60	
Jesse Beede, 2 men and team, 20 hrs. @ $1.00	20.00	
Ubert Clough, 25 hrs. @ 80c	20.00	
Arthur McLelland, 9½ hrs. @ 80c	7.60	
	$	74.00
Total Orders Drawn	$	2,703.88
Due from State Treasurer		1,000.00
Net Cost to Town	$	1,703.88

HAROLD B. MARBLE
C. M. FLINT
ARTHUR C. BEEDE

Selectmen.

Snow Roads

A. C. Beede, Foreman

LABOR

A. C. Beede, 59 hrs. @ .75	$ 44.25
Roger Dennison, 61 hrs. @ .50	30.50
Dean Pero, 2 hrs. @ .50	1.00

Stanley Davis, 4 hrs. @ .75	3.00	
Raymond Harvey, 4 hrs. @ .50	2.00	
		$ 80.75

TRACTOR

Tractor No. 1, 57 hrs. @ $3.35	$ 190.95	
A. C. Tractor, 4 hrs. @ $2.85	11.40	
		$ 202.35
Town of Orange, tractor and plow		$ 36.12
Total Expended		$ 319.22
Received from State Treasurer		275.50
Net Cost to Town		$ 43.72

HAROLD B. MARBLE
ARTHUR C. BEEDE
C. M. FLINT
Selectmen.

Maintenance

B. O. Spencer, Foreman

LABOR

B. O. Spencer, 22 hrs. @ .50	$ 11.00	
B. O. Spencer, 11 hrs. @ .60	6.60	
Chas. Payne, 110 hrs. @ .40	44.00	
Chas. Payne, 85 hrs. @ .50	42.50	
E. M. Eastman, 45 hrs. @ .40	18.00	
E. M. Eastman, 84 hrs. @ .50	42.00	
Emery Johnson, 18 hrs. @ .50	9.00	
Robert Deberville, 27 hrs. @ .40	10.80	
Frank Bowen, 29 hrs. @ .40	11.60	
Stanley Davis, 4 hrs. @ .60	2.40	
		$ 197.90

TRUCKS

B. O. Spencer, 201 hrs. @ $1.00	$ 201.00	
A. C. Beede, Delivering Culverts	7.42	
		$ 208.42

TRUCK DRIVERS

B. O. Spencer, 92 hrs. @ .50	$ 46.00	
B. O. Spencer, 91 hrs. @ .60	54.60	
M. B. Royce, 18 hrs. @ .40	7.20	
		$ 107.80

TRACTOR			
Town of Washington, 58 hrs. @ $1.25		72.50	
		$	72.50
TRACTOR OPERATORS			
B. O. Spencer, 18 hrs. @ .50	$	9.00	
Stanley Davis, 40 hrs. @ .60		24.00	
		$	33.00
CULVERTS			
Green Mt. Concrete Pipe Co.	$	88.37	
		$	88.37
GRAVEL			
Theron Lord, 52 yds. @ .10	$	5.20	
		$	5.20
TEAMS			
Bert Taylor, 17 hrs. @ .40	$	6.80	
Alex McFarlane, 40 hrs. @ .40		16.00	
		$	22.80
DRIVERS			
Bert Taylor, 17 hrs. @ .40	$	6.80	
Alex McFarlane, 40 hrs. @ .40		16.00	
		$	22.80
STATE OF VERMONT			
Brushing black top	$	4.03	
		$	4.03
NAILS AND OIL			
J. L. Johannessen	$	1.70	
		$	1.70
Total Expended		$	764.52
Received from Town Appropriation	$	828.41	
Due from State Treasurer		118.40	
	$	946.81	
Total Unexpended		$	182.29
		$	946.81

Unselected Roads — E.

B. O. Spencer, Foreman

LABOR

B. O. Spencer, 21 hrs. @ .50	$ 10.50	
B. O. Spencer, 106 hrs. @ .60	63.60	
E. M. Eastman, 243 hrs. @ .40	97.50	
E. M. Eastman, 419 hrs. @ .50	209.50	
Chas. Payne, 317 hrs. @ .40	126.80	
Chas. Payne, 463 hrs. @ .50	231.50	
Larry Bishop, 25 hrs. @ .40	10.00	
Douglas Royce, 36 hrs. @ .30	10.80	
Raymond Harvey, 58½ hrs. @ .40	23.40	
Roland Huntington, 54½ hrs. @ .40	21.80	
Dean, Pero, 26 hrs. @ .40	10.40	
Stanley Davis, 32 hrs. @ .50	16.00	
Robert Deberville, 139 hrs. @ .40	55.60	
Emery Johnson, 94 hrs. @ .50	47.00	
		$ 934.10

TRUCKS

B. O. Spencer, 741 hrs. @ $1.00	$ 741.00	
		$ 741.00

TRUCK DRIVERS

B. O. Spencer, 276 hrs. @ .50	$ 138.00	
B. O. Spencer, 465 hrs. @ .60	279.00	
		$ 417.00

TEAMS

Forest Tucker, 20 hrs. @ .40	$ 8.00	
M. B. Royce, 15½ hrs. @ .40	6.20	
E. N. Bemis, 4 hrs. @ .50	2.00	
		$ 16.20

DRIVING TEAMS

Forrest Tucker, 20 hrs. @ .40	$ 8.00	
M. B. Royce, 15½ hrs. @ .40	6.20	
E. W. Bemis, 4 hrs. @ .50	2.00	
		$ 16.20

TRACTOR

Town of Washington, 396 hrs. @ $1.25	$ 495.00	
		$ 495.00

TRACTOR OPERATORS

B. O. Spencer, 94 hrs. @ .50	$ 47.00	
B. O. Spencer, 10 hrs. @ .60	6.00	
Stanley Davis, 247 hrs. @ .60	148.20	
A. C. Beede, 9 hrs. @ .60	5.40	
M. B. Royce, 36 hrs. @ .40	14.40	
		$ 221.00

GRAVEL

Theron Lord, 304 yds. @ .10	$ 30.40	
Guy Moxley, 20 yds. @ .10	2.00	
Stanley Wilson, 32 yds. @ .10	3.20	
		$ 35.60

DYNAMITE

Vt. Explosive Co.	$ 12.75	
		$ 12.75
Green Mountain Concrete Pipe Co. Culverts	$ 76.73	
		$ 76.73
Repairs on Waldo Prescott Road. J. C. DeBrune, truck, gravel, planks and labor	$ 31.65	
		$ 31.65

Total Expended	$ 2,997.23
Received from State	2,997.23
No Cost to Town.	
Balance of claim from State Highway Dept. Available for use in 1943	$ 2,651.64

SCHOOL TREASURER'S REPORT

Balance on hand Jan. 1, 1943	$ 11.69
Town of Wasihngton, balance of delinquent tax of 1942	473.41
Granite Saving Bank & Trust Co., loan to School District	1,500.00

Fay Deberville, lease land rent	44.31	
Grace MacDonald, rebate on tuition from Williamstown	18.05	
Town of Washington, loan to schools	3,050.00	
1943 taxes collected by treasurer	5,432.46	
State Treasurer, State Aid	2,865.32	
Town of Washington, Delinquent tax of 1943	863.47	
		$ 14,258.71
Paid School Orders, Amount	$ 13,956.90	
Amount on hand Jan. 1, 1944	301.81	
		$ 14,258.71

Respectfully submitted,

DELMER E. CARPENTER,

School Treasurer.

Village School

Clara E. Riford, teaching	$ 785.00	
Kathryn C. Worthley, teaching	785.00	
Grace E. Leonard, teaching	420.00	
Esther McIntyre, teaching	231.00	
Louise E. Downing, teaching	225.00	
Jean G. Kennedy, teaching	345.00	
Mildred Belville, teaching	375.00	
Janitors	170.00	
Repairs	50.90	
Huntington Spring Water	17.50	
Green Mountain Power Co.	34.01	
Fuel	164.00	
Cleaning	49.46	
		$ 3,651.87

Miles School

Lena Dashner, teaching	$ 330.00	
Janitors	11.25	
Cleaning	3.00	
Fuel	39.00	
Transportation	112.80	
		$ 496.05

Newman School

Eunice Burbank, teaching	$ 745.00	
Janitors	26.25	
Washington Electric Co-operative	18.00	
Fuel	72.00	
Cleaning	4.72	
		$ 865.97

South Washington School

Evelyn Dashner, teaching	$ 380.00	
Leone Thorne, teaching	44.00	
Lydia Coburn, teaching	286.00	
Janitors	26.25	
Cleaning	3.83	
		$ 740.08

Simpson School

Transportation	$ 410.00	
		$ 410.00
TOTAL		$ 6,163.97

Tuition

Spaulding High School	$ 1,874.60	
Williamstown High School	130.00	
Bradford Academy	50.00	
Town of Orange	32.00	
		$ 2,086.60

Miscellaneous

E. M. Eastman, school director	$ 25.00
Fay Deberville, school director	25.00
Grace L. MacDonald, school director	25.00
Grace L. MacDonald, stamps & census	9.82

Text Books	66.12	
Supplies and Appliances	146.42	
Sundries	7.20	
School Nurse	11.00	
School Treasurer	26.00	
Labor	57.78	
Trucking	8.65	
Insurance	86.96	
Supt. Salary	618.88	
Speaker at Graduation Exercises	5.00	
Granite Savings Bank, loan and int.	1,537.50	
Loan	3,050.00	
		$ 5,706.33
TOTAL EXPENSES		$ 13,956.90

CASSIFICATION OF SCHOOL EXPENSES

From Jan. 1, 1943 to Jan. 1, 1944

Teacher's Salaries	$ 4,951.00	
Directors	84.82	
Repairs	50.90	
Water, fuel and lights	344.51	
Janitors	233.75	
Transportation	522.80	
Tuition	2,086.60	
Supplies and Appliances	146.42	
Tex Books	66.12	
Sundries	7.20	
School Nurse	11.00	
School Treasurer	26.00	
Labor	57.78	
Trucking	8.65	
Insurance	86.96	
Cleaning	61.01	
Supt. Salary	618.88	
Speaker at Graduation	5.00	
Loan and int. at Granite Savings Bk.	1,537.50	
Loan	3,050.00	
		$ 13,956.90

CLASSIFICATION OF SCHOOL RECEIPTS

From Jan. 1, 1943 to Jan. 1, 1944

Jan. 1	Balance on hand	$ 11.69
Jan. 23	Town of Washington, loan to school	1,050.00
Feb. 17	Town of Washington, bal. on delinquent tax	473.41
Mar. 19	Granite Savings Bank, loan to school	1,500.00
Apr. 22	Fay Deberville, Grammar School Fund	44.31
May 21	Town of Washington, loan to school	800.00
July 12	Town of Washington, loan to school	1,200.00
Aug. 17	Grace L. MacDonald, rebate on tuition from Williamstown	18.05
Aug. 23	Town Treasurer, Taxes on 1943	206.06
Sept. 7	Town Treasurer, Taxes on 1943	300.00
Sept. 13	Town Treasurer, Taxes on 1943	700.00
Sept. 20	Town Treasurer, Taxes on 1943	938.63
Sept. 28	Town Treasurer, Taxes on 1943	2,440.21
Oct. 8	State Treasurer, Aid to Schools	2,865.32
Oct. 28	Town Treasurer, Tax Balance Collected	847.56
Dec. 30	Town of Washington, delinquent tax, 1943	863.47
		$ 14,258.71

Balance on hand ..... $ 301.81

GRACE L. MacDONALD
E. M. EASTMAN
FAY DEBERVILLE

Estimated Budget to Run Schools

From July 1, 1944 to July 1, 1945

Teachers	$ 5,600.00
School Directors	90.00
Repairs	300.00
Water, fuel and lights	500.00
Janitors	300.00
Tuition	2,500.00
Supplies and Appliances	150.00
Insurance	89.00
Cleaning	70.00
Books	200.00

Supt. Salary	400.00
Sundries	15.00
Bonds and renewal of bonds	15.00
Labor	50.00
Census	8.00
	$ 10,687.00

Tax $2.12 on Grand List.

GRACE L. MacDONALD
E. M. EASTMAN
FAY DEBERVILLE

Report of the Superintendent of Schools

To the School Directors of the Town of Washington:

On September 7th schools opened in the village with Miss Mildred Bellville of Barre teaching in the grammar grades and Miss Jean Kennedy of Barre in the intermediate grades, replacing Mrs. Louise Downing and Miss Grace Leonard. Miss Leone Thorn was secured to teach at South Washington and was later replaced by Mrs. Lydia Colburn of Chelsea. Miles School was reopened with Mrs. Lena Dashner teaching.

Vital Statictics of the Year Just Closed

Number of schools	6
Number of days schools actually in session	167
Total enrollment	132
Average daily attendance	123
Percent attendance	92%
Transferred to other public schools	10
Number promoted one grade	88
Number promoted conditionally	15
Number not promoted	8
Number dropped out	9
Number of teachers new to town	4
Number of transfers (pupils)	10
Average years' teacher's professional training	6.9
Average years' service	5-
Teachers holding Professional Standard certificates	1
Teachers holding Limited Standard certificates	1
Teachers hold war certificates	2

Pupil Placement

Grade 1	10 pupils	Grade 5	13 pupils
Grade 2	14 pupils	Grade 6	14 pupils
Grade 3	14 pupils	Grade 7	21 pupils
Grade 4	18 pupils	Grade 8	18 pupils

Students in High School 1943 - 1944

Adelma Bates	Frances Lemieux
Paulino Bedia	James Ordway
Lorraine Beede	Aldo Papazoni, 16 wks.
Joyce Bishop	Lauretta Poulin
Larry Bishop	Mary Randall
Lee Bishop	Armand Roy
Lee Flanders	Bernard Roy
Hazel Flanders	Barbara Smith
Maxine Flint	Phyllis Tucked, 12 wks.
Roger Goulet	Priscilla Tucked, 12 wks.
Marion Harvey	Joyce Webster
Raymond Harvey	Virginia Webster

All teachers belong to the State Teachers' and District Associations and attended the local conferences. They have assisted in the administration of sight and hearing tests, and supervised the collection of scrap metal and other war materials. All of the schools sold Christmas seals, and all rooms are enrolled in the Junior Red Cross.

New School materials are out of the question, and new and modern textbooks difficult to get. I apprceiate the work of the teachers in handling most difficult situations because of lack of things they need. Next year more will have to be done with the elementary reading courses. New books must be secured and courses improved if we maintain the Standard School.

It must be understood that teachers' salaries will have to be increased and standards of teachers new to the schools will be raised in order to meet the conditions we shall find after the war. The next legislature will have school problems placed before it that will be of interest to every community, and parents should acquaint themselves with these problems as they come up for there will be a new era for schools. The State Department will raise the amount allowed per equated pupil; federal aid will come, wanted or

unwanted; and we must not be found ignorant of the task before us.

Respectfully yours,

H. V. WHEELOCK, Superintendent.

REPORT OF DOGS LICENSED BY TOWN CLERK

77 dogs at $2.00	$	154.00
2 dogs at $3.00		6.00
8 dogs at $6.00		48.00
1 dog at $9.00		9.00
Total	$	217.00
Less fee of 15 cents each		13.20
Amount paid to treasurer	$	203.80

DELMER E. CARPENTER,

Town Clerk

DUE TOWN OFFICERS

Delmer E. Carpenter, town clerk and treasurer	$	150.00
Delmer E. Carpenter, school treasurer		30.00
Jasper Taylor, auditor		24.00
Helen Fiske, auditor		24.00
Lena Dashner ,auditor		24.00
Clarence M. Flint, selectman		60.00
A. C. Beede, selectman		40.00
H. B. Marble, selectman		15.00
Grace L. MacDonald, school director		25.00
Fay Deberville, school director		25.00
E. M. Eastman, school director		25.00
Total	$	442.00

REPORT OF THE HEALTH OFFICER

The town of Washington had 20 cases of mumps, 3 cases of measles.

Respectfully submitted,

NORA SIMMONS, R.N.

Ex-Health Officer.

OVERSEER OF POOR

Wm. Richardson

WHO RECEIVED THE HELP	Water, fuel and lights	Groceries	Medicine	Clothing	Board	Total	Refunds	Cost to town
Minor Children	$				420.00	420.00	420.00	
Simpson Boys				89.72	357.00	446.72		446.72
Frank Coburn			131.25			131.25		131.25
Claire Smith				8.95		8.95		8.95
Chas. St. Jock			48.34			48.34		48.34
Edna Clough			8.00			8.00		8.00
Ralph Bates		14.16				14.16		14.16
Merdo McCauley			18.25		10.00	28.25		28.25
Dan Emery			119.50			119.50		119.50
Joel Rich			6.00			6.00		6.00
Sam Shepard			12.00			12.00		12.00
Mrs. Sharp	15.00		11.00		78.82	104.82		104.82
James Dickey	48.63	16.19				64.82		64.82
Ed. Beardsley			12.00	19.16		31.16		31.16
Ed. LaCount			8.19			8.19	8.19	
Frank Spaulding			189.23			189.23	189.23	
	$ 63.63	30.35	563.76	117.83	865.82	1,641.39	617.42	1,023.97

MISCELLANEOUS EXPENSES

A. B. C. Tax	$ 76.64	
Wm. Richardson, services	27.40	
Wm. Richardson, commodities	13.30	
A. C. Beede, freight on comm.	9.10	
Wilson & Keyser, Fuller case	48.22	
		$ 174.66
Total Orders		$ 1,816.05

WHO RECEIVE THE MONEY

Clothing:

Brandon State School	$ 8.95
J. C. Penney	86.18
Fishmans - re Richardson	2.16
Gladstone Shoe Store	3.27
Lee Whitney	1.38
Johannessen	15.89

MEDICINE

Dr. Bailey	166.50
Dr. Hall	5.00
Dr. Gianarelli	8.00
Barre City Hospital	190.42
Heaton Hospital	38.34
Owens Funeral Home	129.59
	$ 655.59

Money from the General Fund	$ 1.198.63
Refunds	617.42
Total Orders Paid	$ 1,816.05

W. G. RICHARDSON, Overseer

VITAL STATISTICS

Births Registered in Town of Washington

Year Ending Dec. 31, 1943

1943

Jan. 25 Shirley Ann Mason, female
Alpheus Donald Mason, Gladys Ella Eastman

Jan. 12 Diane Ardelle Webster, female
Marshall E. Webster, Sr., Marion R. Wilkin

Feb. 2 Nancy Mae Sanville, female
Ernest Harry Sanville, Letha Mae Rouhan

June 10 Eugene Alden Freeman, male
Lewis Alden Freeman, Beatrice Irene Shepard

July 31 Sylvia Ann McAllister, female
Loren Richard McAllister, Hilda Mae Emerson

Sept. 16 Joseph Etienne Ivan Duquette, male
Mathias Duquette, Lydia Gosselin

1943

Marriages Registered in Town of Washington

Year Ending Dec. 31, 1943

Feb. 2 Frederick L. Bellville, Washington Vt., and
Virginia R. Fitts, Washington Vt.
By Cornelius O. Granai

June 3 Harold H. Miles, East Montpelier, Vt., and
Zilla F. Doyle, Washington, Vt.
By E. W. Thurber

Oct. 4 John Paul Cyr, Orange, Vt., and
Gwendolyn Stella Deberville
By Rev. D. Carrieres

Deaths Registered in Town of Washington

Year Ending Dec. 31, 1943

1943

		Sex	Yr.	Mo.	D.
Feb. 5	Christian H. Johannessen, Washington, Vt.	M	78	7	26

Feb. 11	Leonard E. Doten, Washington, Vt.	M	80	8	26
Feb. 25	Daniel Emory, Vermont State Hospital	M	78	6	4
Jan. 21	Lucy Downing, Barre City Hospital	F	65		18
Apr. 28	Warren E. Hale, Washington, Vt.	M	84	2	10
Apr. 26	Emily Maple, Washington, Vt.	F	82	5	28
Mar. 15	Murdo MacAuley, Barre City Hospital	M	78		
July 23	Edward LaCount, Barre City Hospital	M	79	9	
July 25	Frank Spaulding, Barre City Hospital	M	71		
Aug. 16	Lula Ellen Denison, Washington Vt.	F	52	7	12
Aug. 22	Mary B. Maloney, Washington Vt.	F	81		14
Sept. 7	William J. Scott, Barre City Hospital	M	80	4	16
Dec. 7	Lillia W. Hyland, Washington, Vt.	F	70	3	7

WASHINGTON PUBLIC LIBRARY

E. M. Seaver, Treasurer

1943		
Feb. 6	Paid Green Mt. Power Corp., lights ...$	2.00
Feb. 11	Paid Mrs. Lena Dashner, salary	17.00
Feb. 11	Paid E. F. Ordway, Janitor	3.65
Feb. 13	Paid Womrath Bookshop and Libraries Inc., books	9.27
Feb. 13	Paid The H. R. Hunting Co., books.....	2.95
Feb. 13	Paid Arco Pub. Co., book	.25
Feb. 13	Paid The Vermonter, magazines	1.60
May 1	Paid Clarence Beede, wood	40.00
May 1	Paid E. F. Orway, janitor	6.16
May 8	Paid Flint Bros. Lumber Co., labor and lumber	14.21
May 27	Paid Arthur T. White, magazines	15.00
May 28	Paid Green Mt. Power Corp., lights ...	3.00
June 17	Paid Mrs. E. M. Seaver, salary	18.00
June 17	Paid Nat. Geographic Society, magazines	3.50
June 17	Paid Womrath Bookshop and Libraries Inc., books	2.25
June 17	Paid Mrs. LenaDashner, salary	32.00

July	4	Paid The Providence Athenaeum, books	5.63
July	28	Paid Barre Daily Times, printing	1.50
July	31	Paid Green Mt. Power Corp., lights	2.00
Sept.	18	Paid Mrs. Ilma Worthley, cleaning library and cash paid	10.11
Sept.	18	Paid Edith Cook, cleaning library	8.63
Sept.	18	Paid Womrath Bookshop and Libraries Inc., books	4.57
Oct.	1	Paid Green Mt. Power Corp., lights	3.00
Nov.	13	Paid W. G. Rogers, insurance	21.45
Dec.	2	Paid E. F. Ordway, janitor	6.48
Dec.	11	Paid Green Mt. Power Corp., lights	2.28
1944			
Jan.	5	Paid Mrs. E. M. Seaver, salary	30.00
Jan.	5	Paid Mrs. Lena Dashner, books	1.68
Jan.	5	Paid Mrs. Lena Dashner, salary	11.00
Jan.	5	Paid E. M. Seaver, labor, postage and cash paid	5.03
Jan.	5	Paid The Providence Athenaeum books	1.07
Jan.	5	Paid Library Book House, books	3.92
Jan.	5	Paid J. L. Johannessen, Mdse.	1.58
		$	290.77

1943			
Feb.	1	Cash on hand $	408.87
Apr.	1	Received of Peoples Nat. Bank, Int. on Trust Funds	116.69
Apr.	12	Received of Peoples National Bank, dividend on participation certificate	5.72
Oct.	2	Received of Peoples National Bank, Interest on Trust Funds	116.69
1944			
Jan.	10	Received of Town of Washington, annual appropriation for 1943	65.00
Jan.	10	Received of Town of Washington, interest on Braley and White Funds	40.00
Jan.	13	Received for books sold	.45
		$	753.42

Cash paid	$ 290.77	
Cash in hands of Treasurer	462.65	
	$ 753.42	753.42

Check No. 28 outstanding $ 1.68
Check No. 29 outstanding $11.00

Check No. 31 outstanding $ 1.07	
There is in the Treasurer's hands passbook No. 9700 on Peoples National Bank, Barre Vt., with deposit of ..... $	256.79
One certificate of participation	36.71
One certificate of participation from check account in Peoples National Bank	18.08
A permanent trust fund held by Peoples National Bank as Trustee, Baltimore & Ohio Railroad Bonds, bearing 4% interest, due 1948	2,000.00
Springbrook Water Supply Bonds bearing interest at 5%, due 1965	3,000.00
Savings Account No. 17521	171.32

INDEX

	Page
Town Officers	2
Letter	3
Boys in Service	5
Auditors' Report	6
Treasurer's Report	7
Selectmen	11
Cemetery Funds	18
Highways	21
Schools and Budget	26
Superintendent of Schools	31
Dog Licenses	33
Due Town Officers	33
Overseer of the Poor	34
Births	36
Marriages	36
Deaths	36
Library	37

WARNING

The residents of the Town of Washington who are legal voters in Town Meeting are notified and warned to meet at the Town Hall on Tuesday, March 7th, A. D. 1944 at 10 o'clock A. M., E.W.T., to act upon the following articles:

1. To choose a moderator.

2. To elect a Town Clerk and all necessary officers for the TOWN and TOWN SCHOOL DISTRICT for the ensuing year by Australian Ballot. THE BALLOT BOX IS CLOSED AT 2 O'CLOCK, P. M., E.W.T.

3. To receive and act upon the reports of the several Town Officers.

4. Shall license for the sale of malt and vinous beverages be granted in this Town?

b. Shall spirituous liquors be sold in this Town?

5. To see if the Town will authorize its selectmen to appoint a road commissioner, and if so, whether one or two shall be appointed.

6. To raise money to pay the indebtedness of the town and current expenses for the ensuing year.

7. To see what amount of tax the Town will vote for the maintenance of highways, and to take advantage of No. 101 (sec. 4653) of the Acts of 1937 of the new town highway law.

8. To see what amount of tax the Town School District will vote for the maintenance of Schools.

9. To see if the town will vote to authorize the Treasurer with the approval of the Selectmen to borrow money in anticipation of taxes and other revenue.

10. Will the Town vote to pay taxes to the Treasurer or to the Tax Collector? Will discount be allowed? Will interest be added to delinquent taxes? The date due of Collection.

11. To see if the town will instruct the several Town Officers not to pay for work unless authorized by them.

12. To see what the Town will vote to pay the Town Officers including the Road Commissioner for services.

13. To see if the Town will vote to have the highway and other employees come under the Vermont Compensation Act and the benefits that accompany it.

14. Will the Town authorized the Auditors of the Town to employ the services of an Accountant from the office of the Auditor of Accounts as provided by No. 55 of the Acts of 1937 to audit the accounts of the Town.

To transact any other business that may properly come before this meeting.

Dated at Washington, Vermont this 17th day of February 1944.

HAROLD B. MARBLE
C. M. FLINT
ARTHUR C. BEEDE
Selectmen

Mail to

Mr. O Fay Allen Jr.
Chelsea
VERMONT

ANNUAL REPORT

OF THE

Town of Washington, Vt.

FOR THE FISCAL YEAR

1944

* * * * * * * * * *

TO

ALAN G. DENISON

VICTOR ROY

JAMES LAUGHLIN

Whose services for their country needs neither symbol nor token, this Report is respectfully dedicated.

* * * * * * * * * *

PRESENT TOWN OFFICERS

Moderator, ... WALTER COOK
Town Clerk, ... D. E. CARPENTER

Selectmen

C. M. FLINT, ...term expires March, 1945
ARTHUR BEEBE, ...term expires March, 1946
HAROLD MARBLE, ...term expires March, 1947

Listers

WM. RICHARDSON, ...term expires March, 1945
WALTER COOK, ...term expires March 1946
RALPH DOWNING, ...term expires March, 1947

School Directors

E. M. EASTMAN, ...term expires March, 1945
FAY DEBERVILLE, ...term expires March, 1946
LENA DASHNER, ...term expires March 1947

Auditors

LUCIUS FLINT, ...term expires March 1945
DOROTHY BISHOP, ...term expires March, 1946
JASPER TAYLOR, ...term expires March, 1947

Town Treasurer, ... D. E. CARPENTER
Town Agent, ... D. E. CARPENTER
Constable and Tax Collector, ... ROY J. SCOTT
Overseer of Poor, ... WM. RICHARDSON
Road Commissioner, ... B. O. SPENCER

Fence Viewers and Pound Keepers

W. G. Richardson — Clyde Hutchinson — Roy McLeod
Surveyor of Wood and Lumber, ... J. L. JOHANNESSON

Trustees of Public Library

E. F. ORDWAY, ...term expires March, 1945
E. M. SEAVER, ...term expires March, 1946
LENA DASHNER, ...term expires March, 1947
ALPHEUS MASON, ...term expires March, 1948
CLARA RIFORD, ...term expires March, 1949

Justices of the Peace

M. B. ROYCE — FAY DEBERVILLE — E. F. ORDWAY
A. C. BEEDE — W. M. RICHARDSON

Notaries Public

D. E. CARPENTER—D. E. WORTHLEY—W. G. ROGERS

Representative to General Assembly of Vermont

JASPER TAYLOR

Town Fire Warden, ... D. E. CARPENTER
District Fire Warden, ... M. B. ROYCE

January 12, 1945

To the People of Vermont:

During 1944 the War Finance Committee for Vermont conducted the Fourth, Fifth and Sixth War Loan Campaigns, all eminently successful; — successful not alone in the amount of money raised but successful in that it enabled more than one hundred thousand Vermonters to save and at the same time furnish their government with funds to conduct the war.

In these three campaigns Vermonters purchased $112,600,000 worth of Bonds of all kinds; $20,450,000 in Series E Bonds and $8,626,000 in Series F and G Bonds, and the remainder in the so-called Treasury issues.

To sell this large amount of Bonds required a good organization and a cooperative response on the part of the people. We had both.

Vermont's sales army in each of the three campaigns consisted of about four thousand men and women. People who gave of their time and effort to make these campaigns a success; — to them, as well as to the people of Vermont, I am very grateful.

As we assembled in town meeting this year with the realization that the management of our political and civic affairs is in our own hands, let us turn our thoughts to those who are fighting to preserve these rights and liberties. Let us resolve that there may be no lessening in our efforts to back them to the limit that the war may be shortened and that their return to their homes may be hastened.

FRED C. MARTIN

Executive Manager

War Finance Committee.

OLD AGE ASSISTANCE DEPARTMENT

120 STATE STREET

MONTPELIER, VERMONT

For the information of your taxpayers the customary annual statement is presented for your town report.

Payment of Old Age Assistance to persons applying from your town amounted to $4,720.00 during the year January 1, 1944 to December 31, 1944.

The number of recipients in December, 1944 was 17.

The resources of this department and its ability to make payments are determined by the state appropriation which is matched by federal funds. During recent months it has not been possible to grant assistance or to increase all who were found eligible after investigation. The cost of living has increased so much that about every case needs to be increased that is not now getting the maximum. The cooperation of Overseers in extending temporary aid and supplementary medical services has been very helpful.

The administrative expenses of this department have risen slightly during the biennial period but the administrative review of the Social Security Board emphasizes that the total administrative cost per case per month is among the lowest in the country.

The advice and counsel of local officials and interested people are gratefuul acknowledged by this department and its field staff.

Very respectfully yours,

WILLIAM L. SEWARD,

Director.

WASHINGTON BOYS IN SERVICE

UNITED STATES ARMY

Commissioned Officers

John McDonald
Raymond Roy

Non-Commissioned Officers

Chester Beede
Everett Boardman
Woodrow Caldwell
Gordon Clough
Clement Demers
Ernest Denison
Lawrence Denison
Russel Magoon
Winifred Nichols
Clyde Royce
Allen Scott
Howard Scott
Wilbur Tucker
Conrad Wennerstrand
William Wilcox

First Class Privates

Hilton Davis
Lewis Davis
Origene Gosselin
Roland Huntington
Leslie Spencer
Neil LaFlamme
Graham MacDonald
Bruce MacDonald
Henry Mason

Privates

Frank Clough
Roger Denison
Allen Farnham
Ivan Kezer
Stanley King
Delore LaPoint
Allair Lampron
Robert Leach
Earle Royce
Frank Scott
Roland Webster

United States Navy

Lester Bates
Antonio Bedio
Thayne Denison
Roger Goulet
Raymond Harvey
Loren McAllister
Robert McLeod
Harold Moran
Carroll Ordway
Aldo Papazoni

United States Marines

Renald Gosselin
Keith MacDonald
Robert Moran

Merchant Marines

Wendall Bressette

Aviation Corps

Raymond Carrier

AUDITORS' REPORT

ASSETS

	1943	1944
Due from Collector on		
Tax list of 1936	$ 11.50	$ 11.50
Tax list of 1937	101.88	92.63
Tax list of 1938	425.68	298.73
Tax list of 1939	670.69	485.00
Tax list of 1940	1,380.42	1,102.98
Tax list of 1941	1,519.36	1,104.72
Tax list of 1942	1,576.16	1,173.54
Tax list of 1943	1,965.76	1.290.89
Tax list of 1944		1,911.25
Due from Virgil Coddington for hay	10.00	
Due from School Department		200.00
Due on lease land rent	389.59	458.23
Balance in School Treasurer's hands	301.84	26.06
Due on I. O. O. F. Hall rent	31.00	31.00
* Due from State from Unselected Roads		3,089.59
Balance in Town Treasurer's hands	3,001.19	1,159.19
	$ 11,385.07	$ 12,435.31

LIABILITIES

First National Bank	$ 5,500.00	$ 5,500.00
Due town officers	442.00	532.10
Money for which the town is liable:		
Cemetery fund deposited in general fund	2,675.00	2,675.00
Bond issue Ballou Adams Co.	17,000.00	16,000.00
School Dept., withholding tax		189.20
	$ 25,617.00	$ 24,896.30

* State check was received after books were closed.

Total Liabilities Jan. 1, 1944	$25,617.00
Total Assets, Jan. 1, 1944	11,385.07
Net Indebtedness, Jan. 1, 1944	$14,231.93

Total Liabilities Jan. 1, 1945	$24,896.30
Total Assets Jan. 1, 1945	12,435.31
Net Indetedness, Jan. 1, 1945	$12,460.99
Decrease in Net Indebtedness	1,770.94

INDEBTEDNESS TAX

1944 Money raised to apply on indebtedness by town 70c tax on Grand List	$ 2,327.60
1944 Paid on Bond, First National Bank of Boston	$ 1,000.00
Paid First National Bank of Montplier	1,200.00
Amount paid	$ 2,200.00

We have audited the town officer's accounts and present the following report for the year ending January 1, 1945.

LUCIUS E. FLINT
DOROTHY BISHOP
JASPER E. TAYLOR
Auditors.

TREASURER'S REPORT

Receipt

SELECTMEN'S ACCOUNT A,

Balance on Hand at Audit 1944		$ 3,001.19
Taxes received from:		
Roy J. Scott on delinquent tax	$ 2,209.94	
By abatement of March 24	7.24	
Town Treasurer 1944 tax collected	6,564.85	
Old Age Assistance 1944 tax collected	495.00	
		$ 9,277.03
Dog tax money from Town Cler	181.55	
Dog tax from Sam Shepard	6.00	
Dog tax from Roy J. Scott	12.00	
		$ 199.55

Lease Land Rent:		
Fred E. Goodwin for 1944	$ 5.30	
George E. Denison for 1944	4.00	
D. E. Carpenter for 1944	6.25	
Pat Scott and Wendall Crawford on Dupont farm	168.50	
		$ 184.05
Interest on Cemetery Funds:		
Burlington Federal Savings and Loan Association	$ 48.66	
Granite Saving Bank & Trust Co.	23.00	
Peoples National Bank	56.25	
		$ 127.91
Temporary Loans:		
First Boston Corp. Loan less discount of $84.67	$ 11,915.33	
First National Bank, less discount of $8.00	1,192.00	
		$ 13,107.33
Washington School District payment of loan from General Fund		$ 4,000.00
Cemetery Lots Sold:		
Baynard E. Jacobs, 2 small lots	$ 40.00	
Nathan W. Flint, 1 small lot	7.00	
Philip Mayotte, 1 small lot	20.00	
		$ 67.00
Rent and Payment on Real Estate:		
Dean Pero, rent on Page house	$ 72.00	
Pat Scott and Wendall Crawford payment on Dupont farm	150.00	
		$ 222.00
Use of Tractor and Equipment:		
Unselected Roads E.	$ 348.75	
Maintenance J.	121.25	
Snow Roads, I.	369.10	
Unselected Snow, K.	1,198.17	
		$ 2,037.27

Miscellaneous:		
Montpelier Saving Bank & Trust Co., Int. on Stock	$ 1.60	
John Comstock, fine and costs	11.60	
Leo W. Seaver, Rent of IOOF Hall, 1943	31.00	
J. W. Dillon Agency, Return on Policy No. C6787964	21.74	
James E. Jacobs, rebate of gas	18.00	
		$ 83.94
Total received		$ 32,307.27
Selectment orders paid		25,173.52
Balance in favor of Town		$ 7,133.75

Overseer Account, C.

Received of W. G. Richardson:		
On Fred Leavitt account	$ 60.00	
On Simpson Boys from Otto Simpson	90.00	
Town of Barre, care of Minor Children	420.00	
Received of Roy S. Leavitt on care of Fred Leavitt	90.00	
Refund from Ralph Bates for '42 and '43	21.58	
Amount of Refund	$ 681.58	
Cost to Town	$ 1,797.89	
Overseers Orders Paid		$ 2,479.47

Snow Roads Account, I.

Received from State of Vermont, snow maintenance	$ 271.70	
Cost to Town from General Fund	273.60	
Orders Paid		$ 545.30

Unselected Snow Account, K.

Received from State of Vermont Winter Roads	$ 1,000.00	
Cost to Town from General Fund	837.06	
Orders Paid		$ 1,837.06

Maintenance Account, J.

Received Town Highway Tax 20c on Grand List	$ 665.03	
Amount of orders paid		$ 641.45
Amount unexpended		23.58

Unselected Road Account, E.

State of Vermont Unselected fund due	$ 3,089.59	
Amount orders paid		$ 3,089.59

Summary of Accounts

	Credit to Town	Cost to Town
Selectmen Account	$ 7,133.75	
Overseer Account		$ 1,797.89
Snow Roads		273.60
Unselected Snow		837.06
Maintenance	23.58	
Unselected Roads		3,089.59
Balance on hand		1,159.19
	$ 7,157.33	7,157.33

Statement of Taxes of 1944

Town of Washington — Grand List $3,325.14
County of Orange — Tax Rate $4.65

Taxes Levied

Town Tax	$ 1.75	$ 5,818.99
Town Highway	.20	665.03
School Tax	2.00	6,650.28
Indebtedness	.70	2,327.60
	$ 4.65	$ 15,461.90
Old Age Tax, 237 polls @ $2.50		$ 592.50
		$ 16.054.40

Taxes Paid Treasurer

Town tax plus Highway tax	$ 7,229.88	
School Tax	5,813.40	
Old Age Tax	495.00	
Total paid Treasurer		$ 13,538.28
Discount Allowed		491.69

Taxes Turned to Roy J. Scott

Town Tax	$ 1,090.05	
School Tax	836.88	
Old Age Tax, 39 polls	97.50	
Total Delinquent tax		$ 2,024.43
Total Tax Raised		$ 16,054.40

Respectfully submitted

DELMER E. CARPENTER
Town Treasurer.

SELECTMEN'S ACCOUNT

Borrowed Money and Interest

First National Bond of Montpelier:		
Bond due	$ 1,000.00	
Interest on No. 17 Coupon	212.50	
Note	1,200.00	
Interest on note, 6 mos.	110.00	
Interest on No. 16 Coupon	200.00	
Interest on Note	110.72	
First National Bank of Boston:		
Note	12,000.00	
		$ 14,833.22

Insurance and Bonds

D. E. Worthley, bond for clerk and tax collector	$ 55.00	
W. G. Rogers, insurance	4.13	
W. G. Rogers, insurance	41.40	

W. G. Rogers, bonds for overseer and road commissioner	13.00	
W. G. Rogers, ins., on Page house	1.65	
W. G. Rogers, Policy and Insurance	7.98	
J. W. Dillon, insurance on compensation	109.75	
Green Mountain Mutual Co.	8.96	
	$	241.87

Taxes and Assessments

R. J. Scott, Tax Abatment	$ 7.24	
H. M. Mattison, County Tax	66.20	
Farm Bureau Tax	84.33	
Old Age Tax, 237 polls	533.25	
Levi R. Kelley, Tax on roads	261.26	
	$	952.28

Making Tax Bills and Collecting

Thelma Carpenter making delinquent tax book, typing warrants and receipts	$ 6.80	
D. E. Carpenter, collecting taxes	137.94	
D. E. Carpenter, making deeds, stamps and telephone	2.53	
D. E. Carpenter, helping on grand list	14.62	
Thelma Carpnter, making out tax bills	39.59	
	$	201.48

Legal Expense

Peter Guiliani	$ 20.00	
Wilson and Keyser	3.00	
Martin Book Store, 1 box legal paper	1.35	
	$	24.35

Lights

Green Mountain Power Corporation	$ 293.54	
	$	293.54

Lease Land

Universalist Society	$ 30.00	
Union Gospel Church	30.00	
		$ 60.00

Library

E. M. Seaver, Town Appropriation and Interest on Funds	$ 105.00	
		$ 105.00

School Department

Loans	$ 4,200.00	
Delinquent Tax Balance, 1943 and 1944 to Schools	836.88	
		$ 5,036.88

Town Officers

Walter Cook, Moderator	$ 4.00	
D. E. Carpenter, Town Clerk	150.00	
C. M. Flint, Selectman, 1943	60.00	
A. C. Beebe, Selectman, 1943	40.00	
H. B. Marble Selectman, 1943	15.00	
Jasper Taylor, Auditor	24.00	
Lena Dashner, Auditor	24.00	
Helen Fiske, Auditor	24.00	
G. W. Richardson, Lister	28.50	
Ralph Downing, Lister	45.84	
Walter Cook, Lister	48.65	
Fay Deberville, Ballot Clerk	8.00	
E. F. Ordway, Ballot Clerk	10.00	
M. B. Royce, Ballot Clerk	3.00	
Fred Worthley, Ballot Clerk	4.00	
Fay Deberville,	3.00	
Nora Simmons, Health Officer	14.00	
		$ 505.99

Printing

James J. Lamb, Town Reports	$ 86.20	
E. B. Thurber	19.50	
Chelsea Job Press	21.26	
		$ 126.96

Advertising

Barre Daily Times, advertising caucus and tax notices	$ 12.33	
		$ 12.33

Cemeteries

W. G. Richardson, balance on work	$ 48.00	
W. G. Richardson, labor on cemetery	100.00	
W. G. Richardson, part payment	42.70	
M. B. Royce, labor	5.00	
Roy McLeod, labor	15.00	
Farmer Feed & Grain Co., grass seed	4.50	
D. E. Carpenter, making out deed	1.00	
		$ 216.20

Repairs to Town Buildings and Fuel

A. C. Beede, wood	$ 10.00	
A. C. Beede, trucking wood	13.00	
Wm. Beede, piling wood	1.50	
B. O. Spencer, piling wood, trucking sand	4.50	
Frank Clough, 13 runs wood	52.00	
E. F. Ordway, building fires	2.30	
Leo Simmons, repair on building	3.75	
B. O. Spencer, repair on building	2.40	
J. E. Jacobs, 300 gal. oil	109.80	
J. E. Jacobs, 300 gal. gas	58.80	
J. E. Jacobs, 200 gal. gas	39.20	
J. E. Jacobs, 200 gal. gas	35.20	
J. E. Jacobs, 200 gal. gas	35.20	
J. E. Jacobs, 200 gal. gas	35.20	
		$ 402.85

Tools and Repairs

B. O. Spencer, hard wood plank	$ 4.00
S. W. Cook, repair on plow	5.77
A. M. Flanders, labor on plow	7.00

Caselini and Venable, grease and shovels	19.03	
Philip Goulet, sharpening drills and bolts	5.90	
	$	41.70

Snow Fence

A. C. Beede	$ 6.38	
Roger Goulet	5.20	
Wayne Bressette	5.20	
William Beede	2.55	
A. C. Beede, trucking	8.50	
B. O. Spencer, labor	2.40	
Ubert Clough, shoveling	6.50	
	$	36.73

Bridges

F. D. Tucker, hemlock timber and post	$ 33.20	
Flint Lumber Co., sawing stringers	10.00	
H. B. Marble trucking logs	6.00	
B. O. Spencer	8.00	
Chas. Payne	2.50	
William Beede	2.50	
Roger Goulet	2.50	
Allen Lumber Co., hemlock plank	32.10	
A. C. Beede, trucking and labor	48.80	
C. M. Flint	7.84	
	$	153.44

Tractors

CLETRAC

Miller Auto Supply Co., repairs	$ 36.10	
Miller Auto Supply Co., repairs	48.61	
Miller Auto Supply Co., repairs	146.25	
Miller Auto Supply Co., repairs	17.43	
Miller Auto Supply Co., repairs	29.40	

Miller Auto Supply Co., screws	1.32	
Miller Auto Supply Co., repairs	22.81	
Miller Auto Supply Co., repairs	737.63	
A. C. Beede, trucking	15.00	
A. C. Beede, labor	8.25	
A. C. Beede, labor	9.00	
A. C. Beede, labor	4.50	
A. C. Beede, labor	9.00	
A. C. Beede, labor	7.50	
A. C. Beede, labor	3.75	
A. C. Beede, labor	8.25	
A. C. Beede, labor	6.75	
A. C. Beede, labor	9.75	
A. C. Beede, labor	15.00	
A. C. Beede, labor	24.75	
A. C. Beede, labor	6.75	
A. C. Beede, labor	6.75	
A. C. Beede, trucking to White River Junction	12.30	
Dean Pero, labor	5.50	
Dean Pero, labor	1.50	
Dean Pero, labor	3.00	
Stanley Davis, labor	2.40	
Stanley Davis, labor	2.40	
Stanley Davis, labor	2.40	
Stanley Davis, labor	6.00	
Roger Denison, labor	.50	
Roger Denison, labor	1.50	
Roger Denison, labor	3.00	
Roger Denison, labor	4.50	
W. F. Harvey, brushes	2.24	
E. M. Eastman	5.00	
Gulf Oil Products	18.50	
Dessureau Shop	70.88	
Carle and Belville, Zerex	7.95	
		$ 1,324.12

ALLIS CHALMERS

Cassellini and Venable, bulbs	$ 2.20	
Cassellini and Venable, repairs	59.80	
Cassellini and Venable, cab and labor	284.35	
Cassellini and Venable, tractor repairs	7.85	
Cassellini and Venable, wire and rope	2.94	

Cassellini and Venable, repairing tractors	79.40	
Cassellini and Venable, repairs	19.50	
Gulf Oil Products, motor oil	18.49	
Gulf Oil Products, 30 gal. oil	15.90	
Carle and Belville, labor on battery	21.70	
Carle and Belville, use of battery	5.00	
Carle and Belville, Zerex	7.95	
Harold Marble, labor	5.00	
A. C. Beede, trucking	4.00	
B. O. Spencer, cash & paid on tractor	6.25	
Lowell McLeod	3.30	
	$	543.63

Miscellaneous

Red Cross	$ 30.00	
Office Supplies	6.80	
H. B. Marble, mileage	16.50	
D. E. Carpenter looking up records	5.00	
Charge for new check book	2.65	
	$	60.95

TOTAL EXPENDE ..... $ 25,173.52

List of Real Estate Owned By Town

Calef Library	$ 5,000.00
Village School	2,500.00
Miles School	500.00
Simpson School	500.00
Newman School	600.00
South Washington School	400.00
Page Place	186.00
Kezer Farm	300.00
Bohonon Farm	500.00
Tool House	100.00
Town Clerk's Office	1,500.00
Town Hall	1,000.00
Gravel Bank	25.00
Weedon Field, 20 acres	50.00
Mayette Place, 27 acres	50.00
Dupont Farm	481.50
	$ 13,692.50

Town Equipment

Cletrac Tractor and Plow	$ 5,000.00
Allis Chalmers, tractor	500.00
Road Machine	500.00
Snow Plow	400.00
6 shovels	5.00
5 iron bars	5.00
5 grader blades	35.00
2 chains	7.00
10 picks	8.00
6 blades for snowplow	90.00
4 snow shovels	6.00
3 stone pickers	3.00
TOTAL EQUIPMENT	$ 6,559.00

C. M. FLINT
A. C. BEEDE
H. B. MARBLE

Selectmen.

CEMETERY TRUST FUND AND LIBRARY

Deposited in General Fund

Mrs. H. A. White, library fund	$600.00	$30.00
Mrs. E. M. Braley, library	200.00	10.00
	$800.00	$40.00

	Fund	Int.	Unexpended	Total	Labor	Bal.
1 Wilbur Braman	$ 500.00	10.00	86.19	96.19	10.00	86.19
2 Lucien Downing	50.00	1.00	.22	.78	1.00	
3 Grace Cushing	75.00	1.50	.06	1.44		1.44
4 B. W. Bartholomew	300.00	6.00	34.01	40.01	10.00	30.01
5 Peter Dickey	50.00	1.00	.11	.89	1.00	
6 Clark Thompson	25.00	.50	.17	.67		.67
7 Ethel Egerton	100.00	2.00	3.82	5.82	3.00	2.82
8 Emily Emory	100.00	2.00	8.09	10.09	4.00	6.09

9 Vina D. Burgin	150.00	3.00	8.56	11.56	4.00	7.56
10 Ira C. Calef	200.00	4.00	9.88	13.88	4.00	9.88
11 Ambrose Taylor	75.00	1.50	.06	1.44	1.00	.44
12 Ernest Frost	100.00	2.00	1.87	3.87	1.00	2.87
13 Norman Powers	100.00	2.00	3.56	5.56	3.00	2.56
14 N. C. Taylor	100.00	2.00	1.84	3.84	2.00	1.84
15 Nina Bresette	50.00	1.00	.03	1.03	1.00	.03
16 L. D. Tillotson	50.00	1.00	.61	1.61	1.00	.61
17 John A. Tracy	100.00	2.00	2.58	4.58		4.58
18 Sarah J. Tucker	100.00	2.00	6.09	8.09	3.00	5.09
19 Sarah J. Drew	50.00	1.00	1.26	2.26		2.26
20 Lester Sanborn	100.00	2.00	1.77	3.77	2.00	1.77
21 Rosamond Eastman	100.00	2.00	8.04	10.04	4.00	6.04
22 R. & Luther Ramsdell	200.00	4.00	17.54	21.54	6.45	15.09
	$2,675.00	53.50	195.91	248.96	61.45	187.84

Deposited in Burlington Federal Savings and Loan Assn.

1281 Ella Spencer	$1,934.52	48.66	111.20	159.86	30.35	129.51

Deposited in Peoples National Bank, Barre, Vt.

	Fund	Int.	Unexpended	Total	Labor	Bal.
12273 Mary Dickey	100.00	1.67	.36	2.03	1.50	.53
12274 C. E. Emery	100.00	1.66	.37	2.03	1.50	.53
12275 Alex Scott	100.00	1.62	.61	1.01		1.01
12384 Marcia Webster	35.00	.58	.30	.88		.88
10399 Maria D. White	200.00	3.54	11.14	14.68	4.00	10.68
12839 Norman Clough	50.00	.84	.55	1.39	1.00	.39
13171 Emma E. Huntington	100.00	1.68	1.10	2.78	2.00	.78
13170 C. H. Darling	100.00	1.67	.82	2.49	2.00	.49
13406 A. L. Patterson	100.00	1.73	2.93	4.66	1.00	3.66
13516 William Curtis	50.00	.84	.26	1.10	1.00	.10
13518 Donald S. McFarlane	50.00	.84	.30	1.14	1.00	.14
14073 Mrs. V. E. Jeffords	100.00	1.68	.63	2.31	2.00	.31
14262 Joseph Corcoran	118.16	2.01	3.13	5.14	2.00	3.14
14406 Mrs. A. A. Seaver	100.00	1.67	.30	1.97	.75	1.22
14407 Geo. E. Huntington	100.00	1.66	.19	1.47		1.47
14408 Geo. E. Huntington	100.00	1.66	.20	1.86	1.50	.36

15299	P. O. Huntington ..	207.10	3.88	22.68	26.56	4.00	22.56
15300	J. D. & F. McConnell	100.00	1.67	.48	2.15	1.50	.65
15889	Cora Cheney	100.00	1.67	.53	2.20	2.00	.20
16533	J. F. Calef	100.00	1.71	2.61	4.32	2.00	2.32
17983	Enoch Fisher	100.00	1.68	.43	2.11	1.75	.36
21082	Lilla M. Patterson ..	100.00	1.75	4.04	5.79	3.00	2.79
21987	Dora S. Paine	200.00	3.44	3.09	6.53	3.00	3.53
21986	Oscar N. Waterman & E. K. & F. A. Houghton	100.00	1.69	.49	2.18	1.50	.68
21471	Rose E. Calef	100.00	1.69	.35	2.04	1.50	.54
22068	N. Calef & B. Paine	75.00	1.30	1.90	3.20	2.00	1.20
13176	Benjamin Squires ..		1.71	85.85	87.56	4.00	83.56
25167	John Bishop	150.00	3.02	.81	3.83	2.00	1.83
25168	Thelma Eastman ...	50.00	1.00	.09	1.09	.75	.34
25287	Harold Bradbury ...	100.00	2.01	.10	2.11	1.50	.61
25612	Fred A. Eastman ...	100.00	2.03	1.03	3.06	2.00	1.06
26538	Etta Slack	50.00	.50		.50		.50
26284	N. H. Caswell	100.00	2.01	.17	2.18	1.50	.68
26094	Chas. &Ella J. McAllister	50.00	1.01	.50	1.51	1.00	.51
		$3,285.26	59.12	147.54	205.86	56.25	149.61

Electric Light Fund

15301	Lizzie Avery	34.52	.32	34.52	34.84
21083	Lilla M. Patterson	105.97	2.12	105.97	108.09
		$140.49	2.44	140.49	142.93

Deposited in Granite Savings Bank & Trust Co., Barre, Vt.

		Fund	Int.	Unexpended	Total	Labor	Bal.
24615	Hitty Emery Gnagy .	$ 50.00	.99	.31	.65		.68
24616	Wilbur T. Tucker ..	100.00	2.03	1.82	3.85	2.50	1.35
25118	Flora E. Scribner ...	75.00	1.48	.96	.52		.52
25121	Emily G. Calef	100.00	2.01	.09	2.10	2.00	.10
25709	L. R. & Elise Whitney	100.00	2.05	2.58	4.63	2.00	2.63
25856	T. R. Tillotson	100.00	2.01	.32	2.33	2.00	.33
28668	Samuel W. Flint ...	50.00	1.15	7.60	8.75		8.75

28791	Luther W. Burnham	100.00	2.03	1.49	3.52	2.50	1.02
29773	Mary J. Emery	100.00	2.01	.65	2.66	2.00	.66
29852	Jennie S. Ordway ..	50.00	1.00	.20	1.20	1.00	.20
29912	Sarah Downing	100.00	2.01	.17	2.18	2.00	.18
28253	Ora E. Curtis	50.00	1.00	.08	1.08	1.00	.08
30356	S. A. Sargent and Susan Davis	25.00	.53	1.93	2.46		2.46
31997	Ida W. Whitcomb ...	100.00	2.01	.68	2.69	2.00	.29
32432	Clinton H. Beede ...	100.00	2.03	1.00	3.03	2.00	1.03
32551	Eliza J. Johannessen	100.00	2.01	.67	2.68		2.68
32656	Emma L. Taplin	100.00	2.01	.17	2.18	2.00	.18
33082	Geo. & Lula Denison	100.00	1.00		1.00		1.00
33419	Lucy G. Downing ..	100.00	.17		.17		.17
33420	Lucy E. Clough	100.00	.17		.17		.17
		$17.000.00	29.70	19.45	47.88	23.00	24.88

UNSELECTED SNOW ROADS, K.

A. C. Beede, Foreman

LABOR

A. C. Beede, foreman, 221½ hrs. @ .75	$ 166.14
A. C. Beebe, driver, 6 hrs. @ $1.00	6.00
A. C. Beede, snow fence, 8 hrs. @ .60	4.80
Roger Denison, 113 hrs. @ .50	56.50
* Stanley Davis, 186 hrs. @ .75	134.50
Stanley Davis, 8 hrs. @ .60	4.80
E. M. Eastman, 65 hrs. @ .60	39.00
Dean Pero, 87 hrs. @ .50	43.50
John Doyle, shoveling snow	16.00
Henry Morgan, 45 hrs. @ .60	27.10
Henry Moran, 6 hrs. @ .50	3.00
Roger Goulet, 10 hrs. @ .50	5.00
Clarence Beebe, 4 hrs. @ .75	3.00
Kenneth Farnham, 13 hrs. @ .60	7.80
Dean Wright, 35 hrs. @ .60	21.00
Ralph Downing, Jr., 23½ hrs. @ .60	14.10
Kenneth Beede, 5 hrs. @ .50	2.50
William Randall, 5 hrs. @ .50	2.50
Robert Randall, 5 hrs. @ .50	2.50

Dustin Fiske, 7 hrs. @ .50	3.50
Dustin Fiske, self and team, 4 hrs. @ $1.00	4.00
Dustin Fiske, 5hrs. @ .75	3.75
Eugene Duranleau, 4 hrs. @ .50	2.00
Wayne Bressette, 23 hrs. @ .60	13.80
Alex McFarland, 3 hrs. @ .60	1.80
Michael Monty, 4 hrs. @ .50	2 00
Fred LaFlower, 12 hrs. @ .50	6.00
Deborah E. Coburn, 9 hrs. @ .50	4.50
A. McLellan, breaking snow roads	18.00
William Beede, 17 hrs. @ .50	8.50
Leland Spaulding, 4hrs. @ .50	2.00
B. O. Spencer, snowfence, 8 hrs. @ .60	4.80
Leo Simmons, 3 hrs. @ .75	2.25
Harold Marble, 2 hrs. @ $1.00	2 00
TRACTOR ACCOUNT	
Town of Washington	
Tractor No. 1 Cletrac, 143 hrs. @ $3.35	479.37
Tractor No. 1 Cletrac, 62 hrs @ $3.00	186 00
Tractor No. 1 Cletrac, 6 hrs. @ $2.50	15.00
Town of Washington	
A. C. Tractor, 180 hrs. @ $2.85	512.80
A. C. Tractor, 2 hrs. @ $2.50	5.00
	$ 1,837.06
Received from State Treasury	1000.00
NET COST TO TOWN	$ 837.06
* Due Stanley Davis on Order No. KN035	$ 5.00

C. M. FLINT
A. C. BEEBE
H. B. MARBLE

Selectmen.

SNOW ROADS, I.

A. C. Beede, Foreman

LABOR	
A. C. Beede, 66 hrs. @ .75	$ 49.50
A. C. Beede, 14 hrs. @ $100	14.00

Roger Denison, 53 hrs. @ .50	26.50	
Stanley Davis, 25 hrs. @ .75	18.75	
E. M. Eastman, 8 hrs. @ .60	4.80	
Clarence Beede, 15 hrs. @ .75	11.25	
Roger Goulet, 5 hrs. @ .50	2.50	
Henry Moran, 8 hrs. @ .60	4.80	
Ralph Downing, Jr., 4 hrs. @ .60	2.40	
Dean Wright, 2 hrs. @ .60	1.20	
Dean Pero, 13 hrs. @ .50	6.50	
Leo Simmons, 8hrs. @ .75	6.00	
Harold Marble, 10 hrs. @ $1.00	10.00	
D. Fiske, 16 hrs. @ .75	12.00	
D. Fiske and team, 3 hrs. @ $1.00	3.00	
Alex McFarland, 5 hrs. @ .60	3.00	
	$	176.20
Tractor No. 1 Cletrac, 71 hrs @$3.35	237.85	
Tractor No. 1 Cletrac, 14 hrs. @ $2.50	35.00	
A. C. Tractor, 25 hrs @ $2.85	71.25	
A. C. Tractor, 10 hrs @ $2.50	25.00	
	$	369.10
TOTAL EXPENDED	$	545.30
Received from State Treasurer		271.70
NET COST TO TOWN	$	273.60

C. M. FLINT
A. C. BEEBE
H. R. MARBLE

Selectmen.

MAINTENANCE, J.

B. O. Spencer, Foreman

LABOR

B. O. Spencer, 121 hrs. @ .60	$	72.60
Chas. Payne, 130 hrs. @ .50		65.00
Henry Moran, 74 hrs. @ .50		37.00
Ubert Clough, 4 hrs. @ .50		2.00
William Beebe, 3 hrs. @ .50		1.50

Roger Goulet, 3 hrs. @ .50	1.50	
		$ 179.60

TRUCKS

B. O. Spencer, 142 hrs. @ $1.00		$ 142.00

TRUCK DRIVERS

B. O. Spencer, 95 hrs @ .60	$ 57.00	
Michel Monty, 38 hrs. @ .50	19.00	
Robert Deberville, 9 hrs. @ .50	4.50	
		$ 80.50

TRACTOR

Town of Washington, 97 hrs @ $1.25		$ 121.25

TRACTOR OPERATORS

Stanley Davis, 8 hrs. @ .55	$ 4.40	
Moroni Johnson, 45 hrs. @ .55	24.75	
M. B. Royce, 27 hrs. @ .60	16.20	
B. O. Spencer, 8 hrs. @ .60	4.80	
Michel Monty, 9 hrs. @ .55	4.95	
		$ 55.10

TEAMS

Bert Taylor, 22 hrs. @ .50	$ 11.00	
A. N. McFarlane, 34 hrs. @ .50	17.00	
Dustin Fiske, 7 hrs. @ .50	3:50	
		$ 31.50

DRIVERS

Bert Taylor, 22 hrs. @ .50	$ 11.00	
A. N. McFarlane, 34 hrs. @ .50	17.00	
Dustin Fiske, 7 hrs. @ .50	3.50	
		$ 31.50

TOTAL EXPENDED	$ 641.45

B. O. SPENCER,

Road Commissioner.

UNSELECTED ROADS, E.

B. O. Spencer, Foreman

LABOR

B. O. Spencer, 275 hrs. @ .60	$ 165.00	
Chas. Payne, 773 hrs. @ .50	386.50	
Henry Moran, 636 hrs. @ .50	318.00	
Robert Deberville, 106 hrs. @ .50	53.00	
Michel Monty, 35 hrs. @ .55	19.25	
Jesse Beede, 14 hrs. @ .50	7.00	
Forrest Tucker, 54 hrs. @ .50	27.00	
Frank Bowen, 31 hrs. @ .50	15.50	
William Beede, 29 hrs. @ .50	14.50	
Roger Goulet, 8 hrs. @ .50	4.00	
Dean Pero, 24 hrs. @ .50	12.00	
J. C. DeBrune, 10 hrs. @ .50	5.00	
John Doyle, 5 hrs. @ .50	2.50	
		$ 1,029.25

TRUCKS

B. O. Spencer, 875 hrs. @ $1.00	$ 875.00	
A. C. Beede, 4 hrs. @ $1.00	4.00	
		$ 879.00

TRUCK DRIVERS

B. O. Spencer, 701 hrs. @ .60	$ 420.60	
Michel Monty, 129 hrs. @ .50	64.50	
Robert Deberville, 45 hrs. @ .50	22.50	
A. C. Beede, 4 hrs. @ .50	2.00	
		$ 509.60

TRACTOR

Town of Washington, 279 hrs. @ 1.25		$ 348.75

TRACTOR OPERATORS

B. O. Spencer, 24 hrs. @ .60	$ 14.40	
M. B. Royce, 99 hrs. @ .60	59.40	
Moroni Johnson, 45 hrs. @ .60	27.00	
Michel Monty, 9 hrs. @ .50	4:50	
Michel Monty, 107 hrs. @ .55	58.55	
		$ 164.15

TEAMS

Bert Taylor, 10 hrs. @ .50	$ 5.00	
Forrest Tucker, 10 hrs. @ .50	5.00	
John Doyle, 19 hrs. @ .50	9:50	
M. B. Royce, 15½ hrs. @ .50	7.75	
John Doyle, Jr., 12½ hrs. @ .50	6.25	
		$ 33.50

DRIVERS

Bert Taylor, 10 hrs. @ .50	$ 5.00	
Forrest Tucker, 10 hrs. @ .50	5.00	
John Doyle, 19 hrs. @ .50	9:50	
M. B. Royce, 15½ hrs. @ .50	7.75	
John Doyle, Jr., 12½ hrs. @ .50	6.25	
		$ 33.50

GRAVEL

Stanley Wilson, 44 yds. @ .10	$ 4.40	
Theron Lord 358 yds. @ .10	35.80	
James O'Donnell, 40 yds. @ .10	4.00	
		$ 44.20

PLANK

C. C. Liese, 1000 feet 3 in. hemlock	$ 43.00	
J. C. DeBrune, 122 feet, 2 in. plank	4.64	
		$ 47.64

TOTAL EXPENDED ..... $ 3,089.59

SCHOOL TREASURER REPORT

Balance on hand, Jan. 1, 1944		$ 301.81
Granite Savings Bank & Trust Co., loan to School District		1,500.00
Lena Dashner lease land rent		36.95
Town of Washington, loan to School		4,200.00
State Treasurer, State Aid		3,697.27
Town Treasurer 1944 tax collected		5,813.40
Town of Washington Delinquent Tax of 1944		836.88
Total amount received		$ 16,386.31
Total School Orders	$ 16,549.45	
Less Withholding Tax	189.20	
Total Orders Paid	$ 16,360.25	
Amount on hand Jan. 1, 1945	$ 26.06	
		$ 16,386.31

Respectfully submitted

DELMER E. CARPENTER,
School Treasurer.

VILLAGE SCHOOL

Clara Ellford, teaching	$ 865.00	
Kathryn Worthley, teaching	865.00	
Jean Kennedy, teaching	865.00	
Mildred Belville, teaching	927.50	
Janitors	217.50	
Repairs	45.96	
Huntington Spring Water	10.50	
Green Mt. Power Corp.	29.03	
Fuel	513.50	
Cleaning	25.00	
		$ 4,363.99

MILES SCHOOL

Lena Dashner, teaching	$ 15.40	
Janitor	.75	
Transportation	416.00	
		$ 432.15

NEWMAN SCHOOL

Eunice Barbank, teaching	$ 848.50	
Janitors	43.00	
Fuel	54.50	
Cleaning	4.00	
Repairs	11.50	
		$ 961.50

SIMPSON SCHOOL

Ada Richardson, teaching	$ 51.10	
Helen Richardson, teaching	331.50	
Janitor	15.00	
Transportation	300.00	
Cleaning	3.00	
Fuel	45.00	
Repairs	13.50	
		$ 759.10

SOUTH WASHINGTON SCHOOL

Lydia Coburn, teaching	$ 264.00	
Thelma Burbank, teaching	44.00	
June Taylor, teaching	110.00	
Ina Taylor, teaching	382.50	
Janitor	34.00	
Fuel	61.00	
Cleaning	4.00	
Repair	11.00	
		$ 910.50

Tuition

Spaulding High School	$ 1,834.28	
Chelsea High School	175.80	
Williamstown High School	65.00	
Sacred Heart High School	80.00	
Town of Orange	105.00	
		$ 2,260.08

Miscellaneous

E. M. Eastman, school director	$ 25.00	
Fay Deberville, school director	25.54	
Grace MacDonald, school director	25.00	
Lena J. Dashner, census, stamps and telephone	10.82	
Text Book	17.78	
Supplies and Appliances	387.19	
Sundries	14.21	
School Treasurer	30.00	
School Nurse	6.96	
Labor and Cash Paid Out	36.91	
Insurance and Bond	96.96	
Supt. salary	643.16	
Graduation Speaker	5.00	
Granite Savings Bank, loan and int.	1,537.50	
Loan	4 000.00	
		$ 6,862.03
TOTAL EXPENSES		$ 16,549.45

CLASSIFICATION OF SCHOOL EXPENSES

From Jan. 1 ,1944 to Jan. 1945

Teachers' Salaries	$ 5,569.60
Janitors' Salaries	310.25
Directors	86.36
Repairs	81.96
Fuel, Water and Lights	713.53
Transportation	716.00
Tuition	2,260.08
Supplies and Appliances	387.19
Books	17.78
Sundries	14.21
Labor and Cash Paid Out	36.91
School Nurse	6.96
Insurance	76.96
Bond	20.00
Supt. Salary	643.16
School Treas.	30.00
Graduation Speaker	5.00

Cleaning	36.00	
Loan and Int. at Granite Saving Bank	1,537.50	
Loan	4,000.00	
		$ 16,547.45
Total Amount of Orders Less Withholding Tax for 4th Quarters		$ 189.20
		$ 16,360.25
Balance on hand Jan. 1, 1945		26.06
		$ 16,386.31

E. M. EASTMAN

[redacted]

FAY DEBERVILLE

[redacted]

LENA J. DASHNER

School Directors.

SCHOOL ACCOUNT—1944

Classification of School Receipts

Jan. 1, 1944 to Jan. 1, 1945

Jan.	1	Balance on hand	$ 301.81
Jan.	22	Town of Washington, loan	800.00
Feb.	26	Town of Washington, loan	700.00
Mar.	17	Granite Saving Bank & Trust Co., loan	1,500.00
Apr.	20	Lena Dashner, Grammar School Fund	36.95
May	6	Town of Washnigton, loan	1,000.00
May	27	Town of Washington, loan	1,000.00
July	17	Town of Washington, loan	500.00
Aug.	26	Town Treasurer, taxes 1944	400.00
Sept.	2	Town Treasurer, taxes 1944	900.00
Sept.	9	Town Treasurer, taxes 1944	600.00
Sept.	16	Town Treasurer, taxes 1944	300.00
Sept.	21	State Treasurer, Aid to Schools	3,697.27
Sept.	24	Town Treasurer, taxes 1944	1,703.
Sept.	27	Town Treasurer, taxes 1944	751.78
Oct.	26	Town Treasurer, Bal of tax collected	1,158.12

Dec. 14	Town of Washington, loan	200.00
Dec. 14	Town of Washington, Del., School Tax of 1944	836.88
		$ 16,386.31

Grand List 1944, $3,325.14.

School tax collected	$ 5,813.40
School tax Del.	836.88
Total School Tax	$ 6.650.28

ESTIMATED BUDGET TO RUN SCHOOLS

From Jan. 1, 1945 to Jan. 1, 1946

Teachers	$ 7,000.00
School Directors	90.00
Repairs	300.00
Water, Fuel and Lights	500.00
Janitors	325.00
Tuition	2,500.00
Supplies and Appliances	150.00
Insurance	89.00
Cleaning	50.00
Books	150.00
Supt. Salary	650.00
Sundries	15.00
Bonds and renewal of bonds	15.00
School Treas.	30.00
Census	8.00
	$ 11,872.00

Tax on Grand List $2.16.

LENA J. DASHNER.

REPORT OF THE SUPERINTENDENT OF SCHOOLS

To the School Directors of the Town of Washington:

Schools opened on September 6th with four buildings in use, and two teachers new to the town. Simpson school was reopened and Helen B. Richardson of Orange was secured as teacher. Mrs. Ina Taylor was secured for South Washington. The Miles school remained closed and the pupils were transported.

Without doubt teachers with war certificates will be hired for the next school year. The Normal School training classes are small and not enough graduates to supply the demand. There is a state-wide tendency to consolidate schools.

The professional activities of the teachers is commendable. All teachers belong to the state, district and local professional organizations and three belong to the NEA. Misses Riford and Worthley attended the Harvard Extension course in Barre during December and January.

The school children have been helpful assisting local charities and war work. They have sold Christmas seals, war stamps and bonds; joined the Junior Red Cross and sold these seals; collected salvage to the amount of nearly one hundred dollars worth; and collected milkweed pods for the war industries. They have joined the march of dimes and raised money for the National War Chest. Later they will sell garden seeds.

Vital Statistics of the Schools for the Year Just Closed

Number of schools	7
Number of days the schools were actually in session	168
Total enrollment	125
Average daily attendance	116
Percent attendance	94.3
Transferred to other public schools	5
Number promoted one grade	90
Number promoted conditionally	27
Number not promoted	0
Number dropped out	3
Number of teachers new to the town	2
Number of transfers (pupils)	5

Average years teacher's professional training	5.7
Average years service	8
Teachers holding Professional Standard certificates	4
Teachers holding Professional Probationary Certificates	1
Teachers holding War Certificates	2

Pupil Placement

Grade 1	13 pupils	Grade 5	13 pupils
Grade 2	10 pupils	Grade 6	12 pupils
Grade 3	13 pupils	Grade 7	14 pupils
Grade 4	16 pupils	Grade 8	12 pupils

Students in High School, 1944-1945

Pauline Bedia	Maxine Flint
Lorraine Beede	Marion Harvey
Gloria Bishop	** Roger Goulet
Joyce Bishop	Frances Lemieux
Lee Bishop	Charlene Marble
Stanley Crawford	John McLeod
Richard Downing	Paul Monty
John Paul Duranleau	James Ordway
Lucien Duranleau	Lillian Poulin
Marcel Duranleau	Armand Roy
Irene Farnham	Bernard Roy
Lee Flanders	Barbara Smith
Hazel Flanders	Phyllis Tucker
Constance Flint	Priscilla Tucker

** (Entered Navy at Xmas.)

I wish to make the following recommendations:

The Lion's Club of Barre still offer to furnish spectacles free of charge to children who need them. If you desire this service, get in touch with one of the Board of School Directors or the Superintendent of Schools who will be able to assist you in making an appointment with the occulist.

I recommend also that our text book policy be continued. Since most of our High School children are in Barre City schools, it seems reasonable that if we use the same titled books in the town grades as the City of Barre, that the children will be equally fitted to enter Spaulding High School. Much scholastic improvement has been noted and commented upon.

I am adding a work of explanation. There is a bill pending in the Vermont Legislature to raise the state's support for education from twenty dollars to twenty-five dollars per equated pupil, and paid to the towns on the basis of the average daily attendance. In the same bill is a clause setting the minimum salary of the teacher at $1000 per annum. The budget that the school directors are submitting is made on the assumption that the pending bill is going to become a law.

Respectfully submitted,

HERBERT V. WHEELOCK,

Superintendent.

VITAL STATISTICS

Birth Registered in Town of Washington

Year Ending Dec. 31, 1944

1944

Jan.	3	Ervine Alonzo Taylor, male, Bertie Edward Taylor, Nellie Mabel Riley.
Mar.	10	Frederick Lewis Bellville, Jr., male, Frederick Lewis Bellville, Virginia Ruth Fitts.
Mar.	15	Paula Jane Webster, female, Marshall Edward Webster, Marion Ruby Wilkins.
Mar.	12	Delmer Sherwood Hutchinson, Jr., male, Delmer Sherwood Hutchinson, Arlene Delta Colby.
Apr.	6	Diane Gloria Roy, female, Joseph Oram Roy, Lydia Albina Roy.
Apr.	10	Edward Audry McDonald, male, Henry Albert McDonald, Doris Mildred Riley.
May	5	Mary Ann Kezer, female, Lynn Henry Kezer, Mae Olive Marble.
May	13	Luther Mitchell Vermette, male, Paul Joseph Vermette, Olive Blanchard.
May	20	John William Salter male, Robert Wallace Salter, Elaine Margaret Hill.
Aug.	12	Lois Ruth Deberville, female, Fay Dorsette Deberville, Doris Evelyn Fielders.

Sept. 27 Paul Charles Farnham, male, Merton Orville Farnham, Nadine Hattie Paterson.

Oct. 4 Lyle Evelyn Downing, female, Laurence E. Downing, Hannah G. Wilcox.

Nov. 8 Moroni Salice Johnson, male, Moroni Edson Johnson, Gertrude Lucy Pratt.

Nov. 12 Gordon Roy Beede, male, Jesse Roy Beebe, Ruth Mae Fletcher.

Nov. 19 Ernest Harry Sanville, Jr., male, Ernest Harry Sanville, Letha Mae Rouhan.

Marriages Registered in Town of Washington

Year Ending Dec. 31, 1944

1944

Jan. 17 Chester A. Beede, Washington, Vt., and Mavis A. Twitchell, Bethel, Vt.
By Rev. Will C. Harvey.

Nov. 27 James M. Hill, Washington, Vt., and Ida L. Haigler, Tampa, Florida.
By Frank E. Ordway, Justice of the Peace.

Dec. 27 Graham R. MacDonald, Washington, Vt., and Catherine Graham, Springfield, Vt.
By Rev. Fenwick Leavitt.

Death Registered in Town of Washington

Year Ending Dec. 31, 1944

1943					
June 3	Elizabeth A. Flint, Johnson, Vt.	F.	17	11	26
1944					
Feb. 22	Fred O. Braman, Washington, Vt.	M.	83	0	14
Apr. 1	Lucy Elvira Clough, Washington, Vt.	F.	66	1	4
June 20	Belle Denison, Washington, Vt.	F.	72	1	26
June 26	Fred LaFlower, Washington, Vt.	M.	63	6	27
Aug. 3	Thelma Fredrick, Barre City Hos.	F.	23	9	3
Sept. 23	Edna Rogers, Barre City Hospital	F.	76	7	24
Dec. 4	Walter Alfred Atkins, Brookfield, Vt.	M	60	3	10

REPORT OF DOGS LICENSED BY TOWN CLERK

73 dogs at $2.00	$	146.00
4 dogs at 3.00		12.00
6 dogs at 6.00		36.00
Total	$	194.00
Less fee of 15 cents each		12.45
Amount paid to Treasurer	$	181.55

DELMER E. CARPENTER,

Town Clerk.

DUE TOWN OFFICERS

Delmer E. Carpenter, town clerk and treasurer	$	150.00
Delmer E. Carpenter, school treasurer		30.00
Clarence M. Flint, selectman		60.00
A. C. Beede, selectman		40.00
H. B. Marble, selectman		52.10
E. M. Eastman, school director		25.00
Fay Deberville, school director		30.00
Lena J. Dashner, school director		30.00
Delmer E. Carpenter, fire warden		7.40
Nora Simmons, health officer		10.00
Lucius Flint, auditor		39.00
Dorothy Bishop, auditor		39.00
Jasper Taylor, auditor		9.60
	$	532.10

REPORT OF THE HEALTH OFFICER

The town had whooping cough, 4 cases; mumps 1 case; chicken pox, 2 cases.

Respectfully submitted,

NORA SIMMONS,

Health Officer.

OVERSEER OF POOR

Wm. G. Richardson

Who Received the Help	Water, fuel & Lights	Groceries	Medicines & Funeral Expenses	Clothing	Board and Transportation	Total	Refund	Cost to Town
Minor Children ..... $					420.00	420.00	420.00	
Simpson Children				59.91	367.00	426.91	90.00	336.91
Frank Coburn			79.00			79.00		79.00
Mrs. Sam Shepard			67.50			67.50		67.50
Edna Clough			225.98		17.75	243.73		243.73
James Dickey	120.63	46.54	41.07			208.24		208.24
Mrs. Celinda Sharp					293.60	293.60		293.60
Ed. Beardsley				5.45		5.45		5.45
Charles St. Jock			223.65			223.65		223.65
Clair Smith				12.02		12.02		12.02
Robert Wark			129.50		19.50	149.00		149.00
Joel Rich			9.50			9.50		9.50
Fred Leavitt			4.00	2.00	236.50	242.50	150.00	92.50
TOTALS	$120.63	46.54	780.20	79.38	1,354.35	2,381.10	660.00	1.721.10
					Refund from Ralph Bates, Year 42-43		$ 21.58	
							$681.58	

Miscellaneous Expenses

A. B. C. Tax	$ 54.00	
W. G. Richardson, services	32.37	
O. Fay Allen, Jr., legal services	12.00	
		$ 98.37
Total Orders		$ 2,479.47
Total Refunds	$ 660.00	
Refund Ralph Bates, year 1942-43	21.58	
		$ 681.58

Who Received The Money

Doctors, Hospitals and Undertaker

Dr. Bailey	$ 193.50	
Dr. Hall	22.25	
Dr. Mitchell	4.00	
Gordon Owen	112.00	
Barre City Hospital	213.48	
Heaton Hospital	212.90	
CLOTHING		
J. C. Penny Co. Inc.	58.75	
Merit Shoe Co.	1.16	
Brandon State School	12.02	
L R. Whitney	2.70	
J. L. Johannessen	2.75	
GROCERIES		
J. L. Johannessen	28.56	
Money from General Fund		$ 1,797.89
TOTAL ORDERS PAID		$ 2,479.47

W. G. RICHARDSON,

Overseer.

WASHINGTON PUBLIC LIBRARY

E. M. Seaver, Treasurer

1944			
Feb.	1	Paid Star Printing and Pub. Co., printing	$ 4.75
Feb.	28	Paid Green Mt. Power Corp., lights	2.08
Feb.	29	Paid E. F. Ordway, janior work	8.85
Mar.	30	Paid Mrs. E. M. Seaver, bal. on salary	1.50
"	"	Paid Lena Dashner, salary	21.00
"	"	Paid Mrs. Maud Huntington, salary	2.50
Apr.	10	Paid Green Mt. Power Corp., lights	2.00
May	20	Paid The Vermonter Magazine	1.60
"	"	Paid Womrath Bookshops and Libraries Inc., books	9.31
"	"	Paid American Library Guild, books	6.12
"	"	Paid Arthur T. White, magazines	15.00
June	14	Paid Clarence Beede, wood	50.00
"	24	Paid Mrs. Lena Dashner, salary	25.00
"	26	Paid Green Mt. Power Corp., lights	2.00
"	29	Paid E. F. Ordway, janitor work	8.85
Aug.	1	Paid Barre Daily Times, advertising	1.20
"	"	Paid Providence Athenaeum, books	3.23
"	3	Paid Mrs. Lena Dashner, cleaning library and cash paid	15.61
"	"	Paid Mrs. Edith Cook, cleaning library	12.45
"	11	Paid Green Mt. Power Corp., lights	2.00
Oct.	5	Paid Mrs. Lena Dashner, salary	25.00
"	6	Paid Green Mt. Power Corp, lights	2.00
"	14	Paid National Georgraphic Magazine	3.50
"	28	Paid The H. R. Huntting Co., books	3.51
"	"	Paid The American Library Guild Book	1.93
"	"	Paid Providence Athenaeum, books	2.90
Nov.	10	Paid Arthur T. White, magazines	15.00
"	"	Paid W. G. Rogers, insurance	21.45
"	24	Paid Mrs. Leah Lawler, stationary	1.25
"	"	Paid American Library Guild, books	1.25
"	25	Paid E. M. Seaver, cash paid	1.60
Dec.	4	Paid Womath Bookshops and Libraries Inc., books	2.25
"	"	Paid American Library Guild, books	1.93
"	"	Paid The H. R. Huntting Co., books	1.38

"	18	Paid Mrs. Lena Dashner, salary	25.00
"	30	Paid Green Mt. Power Corp., lights	2.00
"	"	Paid E. F. Ordway, janitor work	6.89
1945			
Jan.	5	Paid Lincoln-Lillie, books	10.62
"	5	Paid J. L. Johannessen, mds.	.78
			$ 327.50

1944				
Feb.	1	Cash on hand		$ 462.65
Mar.	31	Received from Peoples Nat. Bank, interest on trust funds		114.19
Oct.	31	Received from Peoples Nat. Bank, interest on trust funds		113.64
1945				
Jan.	4	Received of Town of Washington, annual appropriation for 1944		65.00
"	"	Received of Town of Washington, interest on Braley and White funds		40.00
		Cash Paid	$ 327.50	
		Cash in hands of Treasurer	468.00	
			$ 795.50	795.50

There is in the Treasurer's hands passbook No. 9700 on Peoples National Bank, Barre, Vt., with deposit of	$ 261.94
One certificate of participation	36.71
One certificate of participation from check account in Peoples National Bank	18.08
A permanent trust fund held by Peoples National Bank as Trustee, Baltimore & Ohio Railroad Bonds, bearing 4% interest, due 1948	2.000.00
Springbrook Water Supply Bonds bearing interest at 5%, due 1965	3,000.00
Savings Account No. 17521	176.36

WARNING

The residents of the Town of Washington, who are legal Voters in Town Meeting are notified and warned to meet at the Town Hall on Tuesday 6th day of March, A. D. 1945 at 10:00 A. M., to act upon the following articles:

. To elect a Town Clerk and all necessary officers for the Town and Town School District for the ensuing year by Australian Ballot. THE BALLOT BOX IS CLOSED AT 2:00 O'CLOCK P. M.

2. To receive and act upon the reports of the several Town Officers.

3. A. Shall license for the sale of malt and vinous beverages be granted in this Town?

B. Shall spirituos liquqors be sold in this Town?

4. To see if the Town will authorize its selectmen to appoint a road commissioner, and if so, whether one or two shall be appointed.

5. To raise money to pay the indebtedness of the town and current expenses for the ensuing year.

6. To see what amount of tax the Town will vote for the maintenance of highways in addition to what is required by law.

7. To see if the Town will vote an extra tax for highways to take advantage of No. 101 of the Acts of 1937.

8. To see what amount of tax the Town School District will vote for the maintenance of Schools.

9. To see if the town will vote to authorize the Treasurer with the approval of the Selectmen to borrow money in anticipation of taxes and other revenue.

10. Will the Town vote to pay taxes to the Treasurer or to the Tax Collector? Will discount be allowed? Will interest be added to delinquent taxes? The date due of Collection.

11. To see if the town will instruct the several Town officers not to pay for work unless authorized by them.

12. To see what the Town will vote to pay the Town Officers including the Road Commissioner for services.

13. To see if the Town will vote to have its highway and other employees come under the Vermont Compensation Act and the benefits that accompany it.

14. To see if the Town will vote to have the names of all delinquent taxpayers, the year and amount printed in the Town Report.

To transact any other business that may properly come before this meeting.

Dated at Washington, Vermont, this 10th day of Jan. 1945.

C. M. FLINT
ARTUR C. BEEDE
HAROLD B. MARBLE

Selectmen of Town of Washington, Vermont.

INDEX

Dedication 1
Town Officers 2
Public Letter 3
Boys in Service 6
Auditors' Report 7
Treasurer's Report 8
Selectmen 12
Cemetery Funds 19
Highways 22
Schools and Budget 28
Superintendent of Schools 33
Births 35
Marriages 36
Deaths 36
Dog Licenses 37
Health Officer 37
Due Town Officers 37
Overseer of Poor 38
Library 40

Mail to

M O' Fray Allen County Clerk

Chelsea

VERMONT

1/26/2009
156560 1 2 00
HF GROUP-IN